

Envision Construction Design, Inc  
Change Order Request #05

CSI #	ITEM	Description	Subtotal
990	Project Manager	Additional eight (8) hours of project management	756.80
1004	Liability Insurance		549.01
6410	Cabinetry/Casework	Per RFI Response #13 Provide Additional Spinney Beck Wood Slat Wall Panels	19,700.00
7100	FRP	Demo and reinstall drywall at janitor closet & install FRP to 4'4" at 3 walls	795.00
7210	Insulation	Deck Insulation- Repair R-19 fiberglass batt insulation at Deck Areas of TI Space where hanging down. Install New R-19 unfaced fiberglass batts at sections of Deck Areas of TI Space where missing as needed.	1,107.54
10820	Toilet/Bath Accessories	Non Stock Plastic Laminate Color for Bathroom Partitions Special Order Color Requested Wilsonart Verdana Teak 8209K-28	972.00
15400	Plumbing	1. Provide (1) ISE disposal @ Coffee Room A306. Add (2) ¼ water lines through millwork for (2) new refers @ Break Room A315.	734.00
16000	Electrical	Electrical for Projectors, Projector Screens and Monitors based on AV Utility Revisions dated 10/23/2020.	7,714.00
16000	Electrical	Add a new dedicated above counter Microwave Outlet in break room A-307, to Homerun at Panel L3A circuit 125	1,067.81
16000	Electrical	Proposed Change Order covers changes to scope based on OSHA Reception Wiremold requirements.	637.71
16000	Electrical	Change Order covers changes to scope based on Card Readers plan revision dated 10/20/2020.	3,659.70
16000	Electrical	Change Order is based upon Delta 1.0 "City of Pleasanton Approved Plans" e-mail dated 9/24/20.	2,588.00
16000	Electrical	Change Order is based upon sheet E3.0, dated 6/10/20. Conduit Revision 10/06/20 specifies 1-1/4" smurf tube be allowed, i.e. under windows or in columns.	3,365.18
16000	Electrical	Change Order is based upon e-mail dated 10/8/20 with attachment of Electrical & Data Revisions 10/8/20. Includes Thirteen (13) data relocations, Five (5) Data relocations to under perimeter window walls, Three (3) Quad outlet relocations, Three (3) Duplex outlet relocations, Three (3) new Duplex outlets.	2,652.94
		<b>SUBTOTAL:</b>	46,299.69
		<b>ENVISION'S BUILDERS FEE:</b>	4,629.97
		<b>TOTAL THIS CHANGE ORDER</b>	<b>50,929.66</b>

Signature: \_\_\_\_\_

Date: \_\_\_\_\_



Project: Chabot Las Positas Community College  
5860 Owens Drive, 3rd Floor  
Pleasanton, CA 94588

Builder: Envision Construction & Design  
6711 Sierra Court, Suite D  
Dublin, CA 94568  
925-560-9906

Date: December 9, 2020

### Change Order

Item	Additional Work Description per RFI #13 (10-6-2020)	
1	Provide Spinney Beck Wood Slat Wall Panels (2) 3'-5" x 7'-10 3/4" / Flow A - Linar / Baltic Birch Plywood (2) 3'-5" x 7'-10 3/4" / Flow B - Linar / Baltic Birch Plywood at Hall D308 and Hall D313	\$ 18,400.00
2	Provide Additional Spinney Beck Wood Slat Wall Panels (1) 1'-0" x 7'-10 3/4" / Still Extension Panel / Baltic Birch Plywood A301 Lobby	\$ 1,300.00
<b>Total</b>		<b>\$ 19,700.00</b>

*Lead Time 6-8 Weeks Upon Approval of Shop Drawings Provided by Spinneybeck*

In accordance with the terms of your Original Contract for Millwork on the above named project, you hereby authorized and direct Miller's Woodworking to proceed with the additional work for a new total amount to be payable upon completion. All additional work must be approved and sign, before any additional work can be performed.

The undersigned hereby agrees to pay the new total amount and agrees to allow Miller's Woodworking to Commence the above additional Work.

Approved By: \_\_\_\_\_ Date: \_\_\_\_\_

Please sign and return to Miller's Woodworking at the address below. Please make a copy for your records.

**Excluded: Sinks, Plumbing Fixtures, Electrical, Demolition & Relocate of Cabinets,  
Prevailing Wages, & WIC Certifications Available At Additional Cost**



6711 Sierra Ct. Ste. D, Dublin, CA. 94568  
 Phone: 925-560-9906 Fax: 925-560-9907

**REQUEST FOR INFORMATION**

R.F.I. NUMBER: 13

Date: 10/06/2020

<b>PROJECT:</b> SRAC-Chabot Las Positas TI		<b>JOB #:</b> 20-460	
<b>COMPANY:</b> Hereld & Ayres Architects		<b>COMPANY:</b> Envision Construction & Design Inc.	
<b>TO:</b> Kurt Hereld	<b>FROM:</b> John Wood 925-719-4111		
<b>PHONE:</b> 925-600-1166	<b>PHONE:</b> 925-560-9906		
<b>FAX:</b> N/A	<b>FAX:</b> 925-560-9907		

- |   |   |
|---|---|
| <input type="checkbox"/> INTERPRETATION OF REQUIREMENTS   | <input checked="" type="checkbox"/> DRAWING RE: <u>A2.7</u> |
| <input type="checkbox"/> DIRECTION NOT GIVEN IN DOCUMENTS | <input type="checkbox"/> SHOP DRAWING RE: _____             |
| <input type="checkbox"/> CONFLICT IN REQUIREMENTS         | <input type="checkbox"/> SPECIFICATION RE: _____            |
| <input type="checkbox"/> POSSIBLE COST IMPACT             | <input checked="" type="checkbox"/> POSSIBLE TIME IMPACT    |

Total Number of Page 1 Including This Page

**INFORMATION REQUESTED:**

I have been searching for WD-1, The spec is missing info on the finish legend. There are many wall panels listed under this category. We need more information. We need specific product details. Addendum #6 does not clarify exact product. Please advise.

**SIGNED BY:** John Wood **REQUEST DATE:** 10/12/2020

**REPLY:**

John,  
See the attached interior elevations showing the application of the Spinneybeck product at the 3  
locations.  
thanks  
-kurt

**SIGNED BY:** Kurt Hereld **REPLY DATE:** 11-09-20 **R.F.I. #:** 13

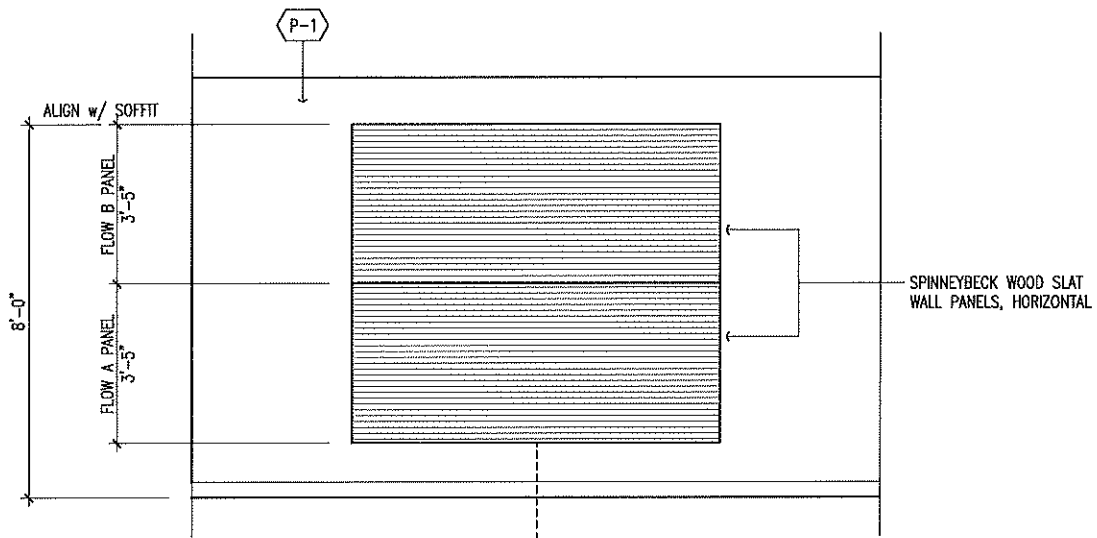

AT HALL D308, MOUNT ON WALL SHARED BY HALL D308 & OSHA TRAINING D303; CENTER ON RESTROOM DOORS (RESTROOMS A302 & A303)

AT HALL D313, MOUNT ON WALL SHARED BY HALL D313 & RESTROOMS A302 & A303; CENTER ON HALL WINDOW AT CLASSROOM 5, ROOM D317

**Z** HALL D308 & D313  
 $3/8"=1'-0"$

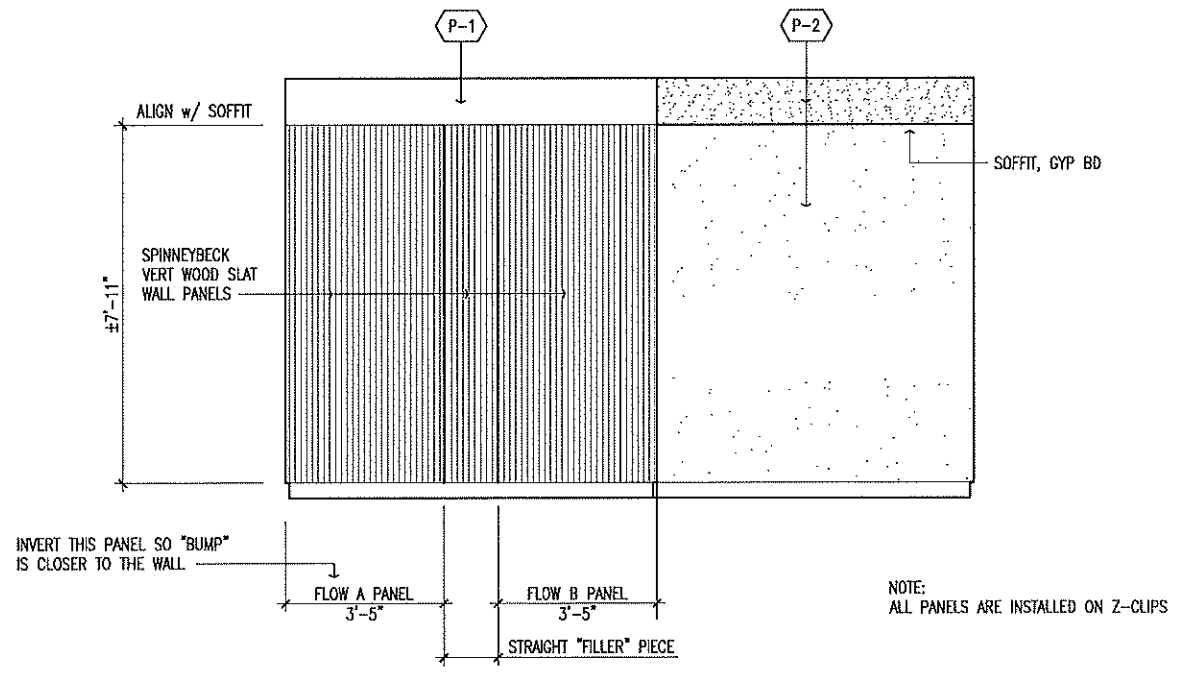

NOTE:  
 ALL PANELS ARE INSTALLED ON Z-CLIPS

**10** ELEVATOR LOBBY ROOM A301  
 $3/8"=1'-0"$



**EC PAYNE**  
**DRYWALL, INC.**  
METAL FRAMING & DRYWALL

2127 Research Drive, #7 • Livermore, CA 94550 • Lic. #772311

P (925) 373-0301 • F (925) 373-0307

## Added work pricing FRP

JOB: Chabot TI

DATE: 11-5-2020

TO: John

---

EC Payne Drywall Inc. proposes to furnish materials, equipment, and labor necessary for completion of work at above mentioned project.

Demo and reinstall drywall at janitor closet

Install FRP to 4'4" at 3 walls

\$795.00

ALL ABOVE MENTION WORK WILL BE APPROVED IN WRITING PRIOR TO WORK BEING STARTED. Payment will follow original proposal guidelines

Above mentioned work was discussed with: John

Eric Payne

[ecpayne7@comcast.net](mailto:ecpayne7@comcast.net)

(925) 525-6697

(925 ) 373-0301

# Proposal



**Acoustical Contractors**

License #632052 Fed Tax ID No, 77-0286290

**Specializing in Acoustical Ceilings & Wall Panels, FRP, & Insulation**

910 George Street  
Santa Clara, CA 95054  
(408) 567-9955 - FAX. (408) 567-9555  
www.tricountyinsulation.com

PROPOSAL SUBMITTED TO Envision Construction & Design Inc.  
STREET 6711 Sierra Ct., Ste. D  
CITY, STATE AND ZIP CODE Dublin, CA 94568

PHONE 925-560-9906 DATE 10-20-20  
FAX \_\_\_\_\_ CELL \_\_\_\_\_  
e-mail- \_\_\_\_\_ Contact- John Wood  
JOB Chabot- Las Positas 3<sup>rd</sup> Floor TI- 5860 Owens Dr.  
LOCATION Pleasanton, CA 94588

We hereby submit Estimate for the following:  Acoustical Ceilings  FRP  Wall Panels  Insulation

**Provide labor and materials to install: Building Insulation- Deck Insulation Repairs**

- Deck Insulation- Repair R-19 fiberglass batt insulation at Deck Areas of TI Space where hanging down. Install New R-19 unfaced fiberglass batts at sections of Deck Areas of TI Space where missing as needed. Signed Time & Material Tag provided.

Change Order Amount- \$1,107.74

- Note:
- Bid based on clean, open working conditions with Floor Area free of obstacles.
  - Bid is based on regular working hours (M-F, 7:00am-3:30pm).
  - Bid excludes any acoustical sealants and pads; any Fire-stopping.
  - Bid excludes any work not listed above.
  - Bid is good through 12/31/20.

Architect and Date of Drawings used: H&A- 6/10/20

**We Propose** Hereby to furnish material and labor - complete in accordance with above scope of work. Payment to be made as follows: Net 30

Signature Authorized Ryan Hughes [RyanH@tricountyinsulation.com](mailto:RyanH@tricountyinsulation.com)

All material is guaranteed to be as specified. All work to be completed in a workmanlike manner according to standard practices. Any alteration or deviation from above specifications involving extra costs will be executed only upon written orders and will become an extra charge over and above the estimate. All agreements contingent upon strikes, accidents, or delays beyond our control. Owner to carry fire. Tornado, and other necessary insurance. Our workers are fully covered by Workmen's Compensation Insurance.

Note: This proposal may be Withdrawn by us if not accepted within 60 days.

**Acceptance of Proposal** - The above prices, specifications and conditions are satisfactory and are hereby accepted. You are authorized to do the work as specified. Payment will be made as outlined above.

Signature X

Print Name \_\_\_\_\_

Date of Acceptance \_\_\_\_\_ And Title \_\_\_\_\_

TERMS: If Seller deems it advisable to institute legal proceedings to enforce collection the Buyer shall pay the expense of such proceedings, including such reasonable counsel fees as may be fixed by the Court of Santa Cruz County having jurisdiction thereof. Past due items subject to 2% service charge Per Month (24% PER ANNUM)

Contractors are required by law to be licensed by the Contractors State License Board. Any questions concerning a contractor may be referred to the Board whose address is:  
Contractor's State License Board - 1020 N. Street Sacramento, California 95814



### Time Material Change Order

Customer Envision Const  
 Project 20108001  
 Date 10/15/2020  
 Scope Repair Ceiling / Bid

Material	Qty	Price	Total
R19x24x48	86 SF	\$ .39 -	\$ 33.54
Washers	100 PCS	\$ .07 -	\$ 7.00
		\$ -	\$ -
		\$ -	\$ -
		\$ -	\$ -
Total Material			\$ -

Labor	Hours	Rate	Total
Rolando Vidal	8 L	\$ 116 -	\$ 928 -
		\$ -	\$ -
		\$ -	\$ -
		\$ -	\$ -
		\$ -	\$ -
Total Labor			\$ -

Equipment	Time	Rate	Total
		\$ -	\$ -
		\$ -	\$ -
		\$ -	\$ -
		\$ -	\$ -
		\$ -	\$ -
Total Equipment			\$ -

Subtotal \$ 968.54  
 15% P&O \$ 139.20

Total Requested Contract Change \$ 1,107.74

Approved: [Signature]



5640 Pirrone Rd  
Salida Ca 95368  
Lic#811165  
DIR# 1000030488

**CHANGE ORDER REQUEST #1**

**Doors, Frames, Hardware, Supply and Installation**

**Project:** Chabot Los Positas  
**Contractor:** Envision  
**Job Address:** 5860 Owens Dr Pleasanton Ca  
**Date:** 11-3-20

Plan Date;  
Specs;  
Bid# ENV-2696

**Furnish and Install;**

Change order is for Non Stock Plastic Laminate Color for Bathroom Partitions  
Special Order Color Requested Wilsonart Verdana Teak 8209K-28

**Total \$972**

\*This proposal is valid for 30 days, beyond this it is subject to re pricing due to possible material increases.  
Thank you

**Excluding; ALL CONCRETE WORK**

- All storefront door, frame, hardware systems  
-All cast in place frames, glazing, painting, patching, grouting, caulking, insulation, any wiring/programing of electrified hardware, any adjusting of exiting doors or hardware. Removal of hollow metal spreader bars by others. All backing to be provided and installed by others before installation of our scope.

Contact; Leah [thelarsoncompanyinc.com](http://thelarsoncompanyinc.com)





## Change Order Request

Date: 12/14/20  
To: Leonard Nieto

---

Project: Chabot Las Positas

### Change Order #4

Scope of Revision: Provide (1) ISE disposal @ Coffee Room A306. Add (2) ¼ water lines through millwork for (2) new refers @ Break Room A315.

**Materials** Add \$221.00

**Labor @ \$135.00 per hr.** Add \$405.00

**Change Order Subtotal: \$626.00**

**15% Markup: \$94.00**

**2% Performance Bond Fee: \$14.00**

**Total Change Order Request: \$734.00**

Thank you,  
Frank Tirado  
WW Diaz Enterprises, INC dba  
White Water Plumbing

Accepted \_\_\_\_\_ Date: \_\_\_\_\_

**From:** [Zahra Noorivaziri](#)  
**To:** [Kurt Hereld](#); [John Wood](#)  
**Cc:** [Leonard Nieto](#); [Deepak Rana](#); [Nice, Andrew](#)  
**Subject:** [EXT] Chabot-Las Positas CCD TI: Add Dishwasher to Breakroom  
**Date:** Monday, December 14, 2020 9:05:09 AM  
**Attachments:** [image001.jpg](#)

---

Good morning,

After checking with the District Team, here are the items they agreed to include in the main (staff) break room:

- 2 fridges with ice maker and water dispenser
- 2 microwave/convection combo ovens

Also, they have agreed to include a dishwasher and they are working with the Interior Designer to select appropriate appliances.

Please let me know if you need further info.

Best Regards,

**Zahra Noorivaziri | Facilities Specialist**

Chabot-Las Positas Community College District | Facilities/Bond Programs & Operations

7600 Dublin Blvd., 3<sup>rd</sup> Floor | Dublin, CA 94568

Telephone: 925.485.5242 | Fax: 925.485.5294

Email: [znoorivaziri@clpccd.org](mailto:znoorivaziri@clpccd.org)

<http://www.clpccd.org/>

CLPCCD Logo



---

**From:** Kurt Hereld <kurt@ha-architects.com>

**Sent:** Monday, December 14, 2020 8:18 AM

**To:** Zahra Noorivaziri <znoorivaziri@clpccd.org>

**Cc:** John Wood <johnw@envisioncdi.com>; Leonard Nieto <leonardn@envisioncdi.com>; Deepak Rana <deepakr@envisioncdi.com>; Nice, Andrew <Andrew.Nice@tenethealth.com>

**Subject:** [EXTERNAL] Chabot-Las Positas CCD TI: Add Dishwasher to Breakroom

Zahra,

Attached is the interior elevation of the main Breakroom showing a new dishwasher. Please review and if it looks OK then we'll have Envision send to their cabinet subcontractor.

thanks

Kurt Hereld  
Hereld & Ayres Architects  
1039 Serpentine Lane, Suite D  
Pleasanton, CA 94566  
925.600.1166 x 11

925.623.1176 cell

CAUTION: This email originated from outside Chabot Las Positas Community College District. Do not click links or open attachments unless you recognize the sender and know the content is safe.

**CAUTION:** This email originated from outside of the organization. Do not click links or open attachments unless you recognize the sender and know the content is safe.



the Construction Change Directive. Payment terms are per the terms of the original contract. Payment terms per the original contract unless otherwise noted.

If you should have any questions, please contact us.

Respectfully submitted:

**Tom Grealis**  
**Estimating Department**  
**Direct Phone:**  
**510-882-7439**



6711 Sierra Ct. Ste. D, Dublin, CA. 94568  
Phone: 925-560-9906 Fax: 925-560-9907

**REQUEST FOR INFORMATION**

R.F.I. NUMBER: 15

Date: 10/13/2020

<b>PROJECT:</b> SRAC-Chabot Las Positas TI		<b>JOB #:</b> 20-460	
<b>COMPANY:</b> Hereld & Ayres Architects		<b>COMPANY:</b> Envision Construction & Design Inc.	
<b>TO:</b> Kurt Hereld	<b>FROM:</b> John Wood 925-719-4111		
<b>PHONE:</b> 925-600-1166	<b>PHONE:</b> 925-560-9906		
<b>FAX:</b> N/A	<b>FAX:</b> 925-560-9907		

- INTERPRETATION OF REQUIREMENTS
- DRAWING RE: Chabot - Las Positas Com
- DIRECTION NOT GIVEN IN DOCUMENTS
- SHOP DRAWING RE: Pleasanton, CA 94
- CONFLICT IN REQUIREMENTS
- SPECIFICATION RE: Dublin, CA 94568
- POSSIBLE COST IMPACT
- POSSIBLE TIME IMPACT

Total Number of Page 1 Including This Page

**INFORMATION REQUESTED:**

1. Sheet E3.0 does not show power for the Projectors or Projector Screens. Please provide Direction.
2. Per our conversation you need use to add power for 2 TV Monitors at the Folding Partition wall in Class Rooms 3 & 4. Please provide (Locations, Height, Mounting Bracket Type, Electrical & Data requirements).

**SIGNED BY:** John Wood **REQUEST DATE:** 10/16/2020

**REPLY:**

John,  
We have already coordinated this with you but I just wanted to close out this RFI.  
-kurt

**SIGNED BY:** Kurt Hereld **REPLY DATE:** 11-03-20 **R.F.I. #:** 15

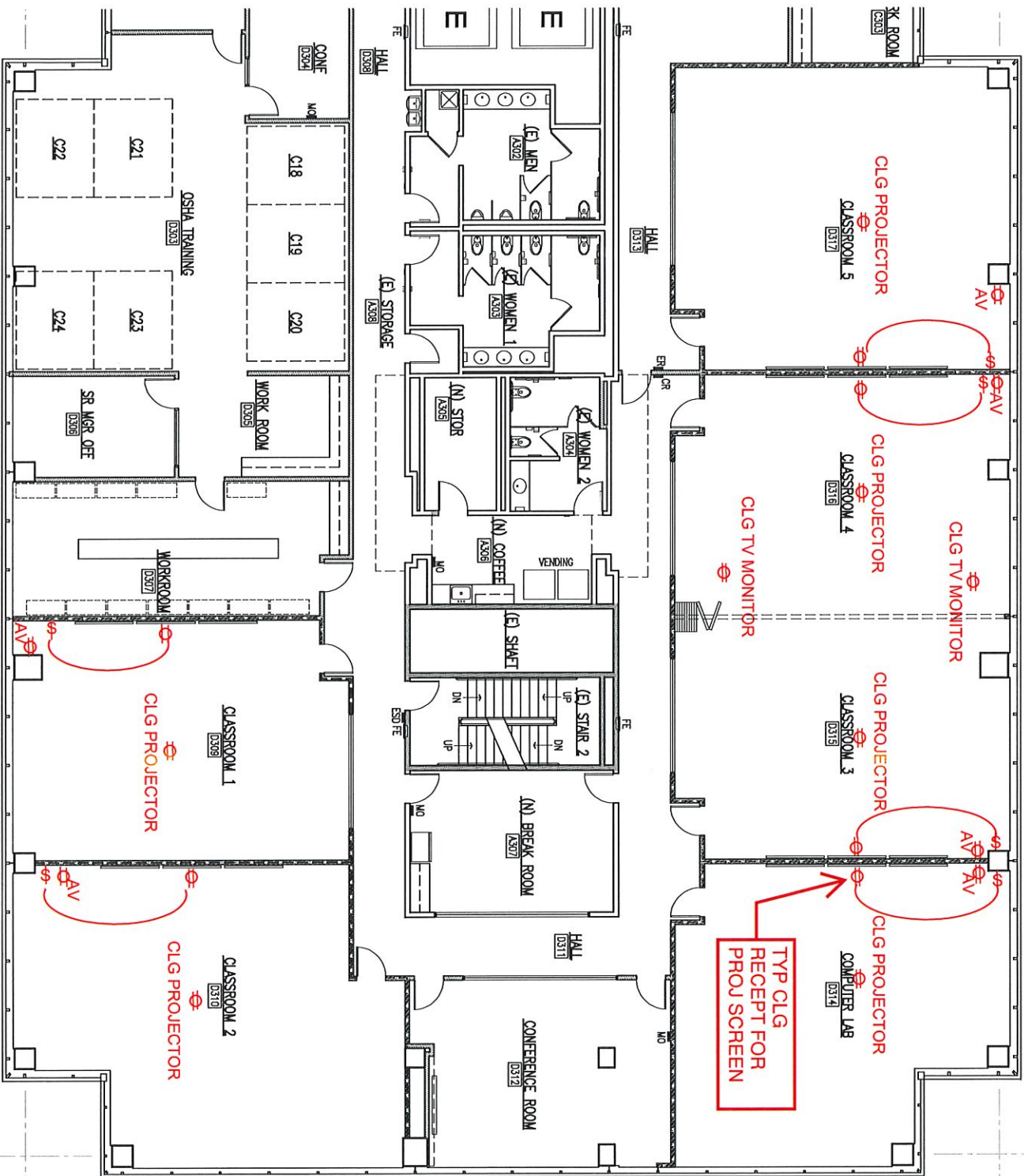

10-23-20  
 CHABOT-LAS POSITAS CCD TI  
 ADDITIONAL CONDUIT AND  
 ELECTRICAL





the Construction Change Directive. Payment terms are per the terms of the original contract. Payment terms per the original contract unless otherwise noted.

If you should have any questions, please contact us.

Respectfully submitted:

**Tom Grealis**  
**Estimating Department**  
**Direct Phone:**  
**510-882-7439**

**From:** [Zahra Noorivaziri](#)  
**To:** [John Wood](#); ["Kurt Hereld"](#); [Leonard Nieto](#); [Deepak Rana](#)  
**Cc:** [Owen Letcher](#); [Nice, Andrew](#)  
**Subject:** RE: [EXTERNAL] RE: [EXT] 5860 Owens Drive \_ TI: Additional items  
**Date:** Friday, December 11, 2020 11:03:08 AM  
**Attachments:** [image007.png](#)  
[image008.png](#)  
[image009.jpg](#)  
[image010.jpg](#)  
[image001.jpg](#)

---

Correct in the Break Room A315 . Also, they need the instant hot and cool water in Coffee Room (A314) next to the sink.

Best Regards,

**Zahra Noorivaziri | Facilities Specialist**

Chabot-Las Positas Community College District | Facilities/Bond Programs & Operations

7600 Dublin Blvd., 3<sup>rd</sup> Floor | Dublin, CA 94568

Telephone: 925.485.5242 | Fax: 925.485.5294

Email: [znoorivaziri@clpccd.org](mailto:znoorivaziri@clpccd.org)

<http://www.clpccd.org/>

CLPCCD Logo



---

**From:** John Wood <[johnw@envisioncdi.com](mailto:johnw@envisioncdi.com)>

**Sent:** Friday, December 11, 2020 10:08 AM

**To:** Zahra Noorivaziri <[znoorivaziri@clpccd.org](mailto:znoorivaziri@clpccd.org)>; 'Kurt Hereld' <[kurt@ha-architects.com](mailto:kurt@ha-architects.com)>; Leonard Nieto <[leonardn@envisioncdi.com](mailto:leonardn@envisioncdi.com)>; Deepak Rana <[deepakr@envisioncdi.com](mailto:deepakr@envisioncdi.com)>

**Cc:** Nice, Andrew <[Andrew.Nice@tenethealth.com](mailto:Andrew.Nice@tenethealth.com)>; Owen Letcher <[oletcher@clpccd.org](mailto:oletcher@clpccd.org)>

**Subject:** [EXTERNAL] RE: [EXT] 5860 Owens Drive \_ TI: Additional items

Zahra,

Just in the 1 Break Room A315. Correct?

John Wood - Field Superintendent

**Envision Construction & Design, Inc.**

6711 Sierra Court, Suite D

Dublin, CA 94568

Phone (925) 560-9906

Fax (925) 560-9907

Cell (925) 719-4111

[www.envisioncdi.com](http://www.envisioncdi.com)



---

**From:** Zahra Noorivaziri [<mailto:znoorivaziri@clpccd.org>]

**Sent:** Friday, December 11, 2020 9:27 AM

**To:** John Wood; 'Kurt Hereld'; Leonard Nieto; Deepak Rana

**Cc:** Nice, Andrew; Owen Letcher

**Subject:** [EXT] 5860 Owens Drive \_ TI: Additional items

John,

In addition, the Contact Ed Dept. is requesting for Instant Hot (boiling 200°F water) & Cool Water Dispenser next to the faucet in their staff breakroom.

Please see the below link for more info.

<https://www.faucetdepot.com/faucetdepot/ProductDetail.asp?>

[Product=15247&AffiliateID=GoogleDirectFeed&gclid=EA1a1QobChMIr5yXG7QIV0yCtBh0hJA3DEAQYyABEgKNhvD\\_BwE](https://www.faucetdepot.com/faucetdepot/ProductDetail.asp?Product=15247&AffiliateID=GoogleDirectFeed&gclid=EA1a1QobChMIr5yXG7QIV0yCtBh0hJA3DEAQYyABEgKNhvD_BwE)

Best Regards,

**Zahra Noorivaziri | Facilities Specialist**

Chabot-Las Positas Community College District | Facilities/Bond Programs & Operations

7600 Dublin Blvd., 3<sup>rd</sup> Floor | Dublin, CA 94568

Telephone: 925.485.5242 | Fax: 925.485.5294

Email: [znoorivaziri@clpccd.org](mailto:znoorivaziri@clpccd.org)

<http://www.clpccd.org/>

CLPCCD Logo



---

**From:** John Wood <[johnw@envisioncdi.com](mailto:johnw@envisioncdi.com)>

**Sent:** Thursday, December 10, 2020 11:49 AM

**To:** 'Kurt Hereld' <[kurt@ha-architects.com](mailto:kurt@ha-architects.com)>; Leonard Nieto <[leonardn@envisioncdi.com](mailto:leonardn@envisioncdi.com)>; Deepak Rana <[deepakr@envisioncdi.com](mailto:deepakr@envisioncdi.com)>

**Cc:** Zahra Noorivaziri <[znoorivaziri@clpccd.org](mailto:znoorivaziri@clpccd.org)>; Nice, Andrew <[Andrew.Nice@tenethealth.com](mailto:Andrew.Nice@tenethealth.com)>; John Wood <[johnw@envisioncdi.com](mailto:johnw@envisioncdi.com)>

**Subject:** [EXTERNAL] RE: [EXT] Chabot-Las Positas TI: Additional items

**Importance:** High

Kurt,

Please see my response below in **RED**.

We will need answers to my questions for item #6.

Please Advise.

Thank You,

John Wood - Field Superintendent  
**Envision Construction & Design, Inc.**  
6711 Sierra Court, Suite D  
Dublin, CA 94568  
Phone (925) 560-9906  
Fax (925) 560-9907  
Cell (925) 719-4111  
[www.envisioncdi.com](http://www.envisioncdi.com)



---

**From:** Kurt Hereld [<mailto:kurt@ha-architects.com>]

**Sent:** Wednesday, December 9, 2020 1:20 PM

**To:** John Wood; Leonard Nieto; Deepak Rana

**Cc:** Zahra Noorivaziri; Nice, Andrew

**Subject:** [EXT] Chabot-Las Positas TI: Additional items

John, Leonard & Deepak,

I got a request for some additional work from Zahra yesterday. Here is a list of items they would like to add to the project:

1. Add an instant (120 degree) hot water heater to sinks located in Rooms A306, A314 & A315. **These are on the plans WH-2 Instantaneous Water Heaters EX8208.**
2. Add a garbage disposal to each of the sinks noted in #1 above. **Rooms A314 & A315 are on the Plans. We will need to add a Garbage Disposal to Room A306. I will get a cost.**
3. Add a microwave to Breakroom A307. This will sit on the counter. Chabot will provide microwave. **We will need to add an Outlet above the counter. I will get a cost.**
4. In Breakroom A307, a refrigerator is shown on the plans...please verify there is electrical. **Yes there is electrical per the plans.**
5. In Breakroom A315, we need to add water lines to the 2 refrigerators; Chabot is purchasing refrigerators with ice makers. **I will get a cost for this.**
6. In Breakroom A315, Chabot will provide 2 microwave/convection ovens. **There are 4 Microwaves shown on the plans in breakroom A315. Will these 2 Microwave/Convection Ovens be replacing 2 of these Microwaves? Is there any deference in power requirements? Will they fit into the openings 28"W X 19"H X 19"D?**

Let me know if there are any questions.

thanks

-kurt

**CAUTION:** This email originated from outside of the organization. Do not click links or open attachments unless you recognize the sender and know the content is safe.

CAUTION: This email originated from outside Chabot Las Positas Community College District. Do not click links or open attachments unless you recognize the sender and know the content is safe.

**CAUTION:** This email originated from outside of the organization. Do not click links or open attachments unless you recognize the sender and know the content is safe.

CAUTION: This email originated from outside Chabot Las Positas Community College District. Do not click links or open attachments unless you recognize the sender and know the content is safe.



the Construction Change Directive. Payment terms are per the terms of the original contract. Payment terms per the original contract unless otherwise noted.

If you should have any questions, please contact us.

Respectfully submitted:

**Tom Grealis**  
**Estimating Department**  
**Direct Phone:**  
**510-882-7439**

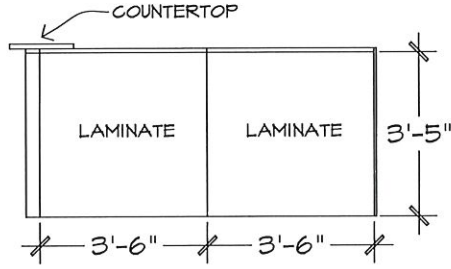
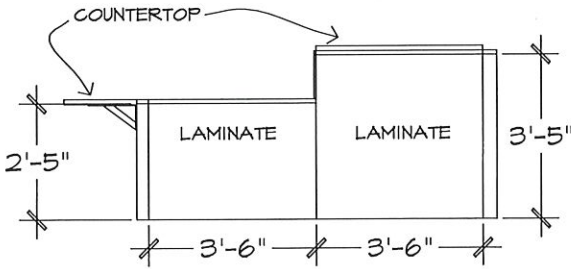
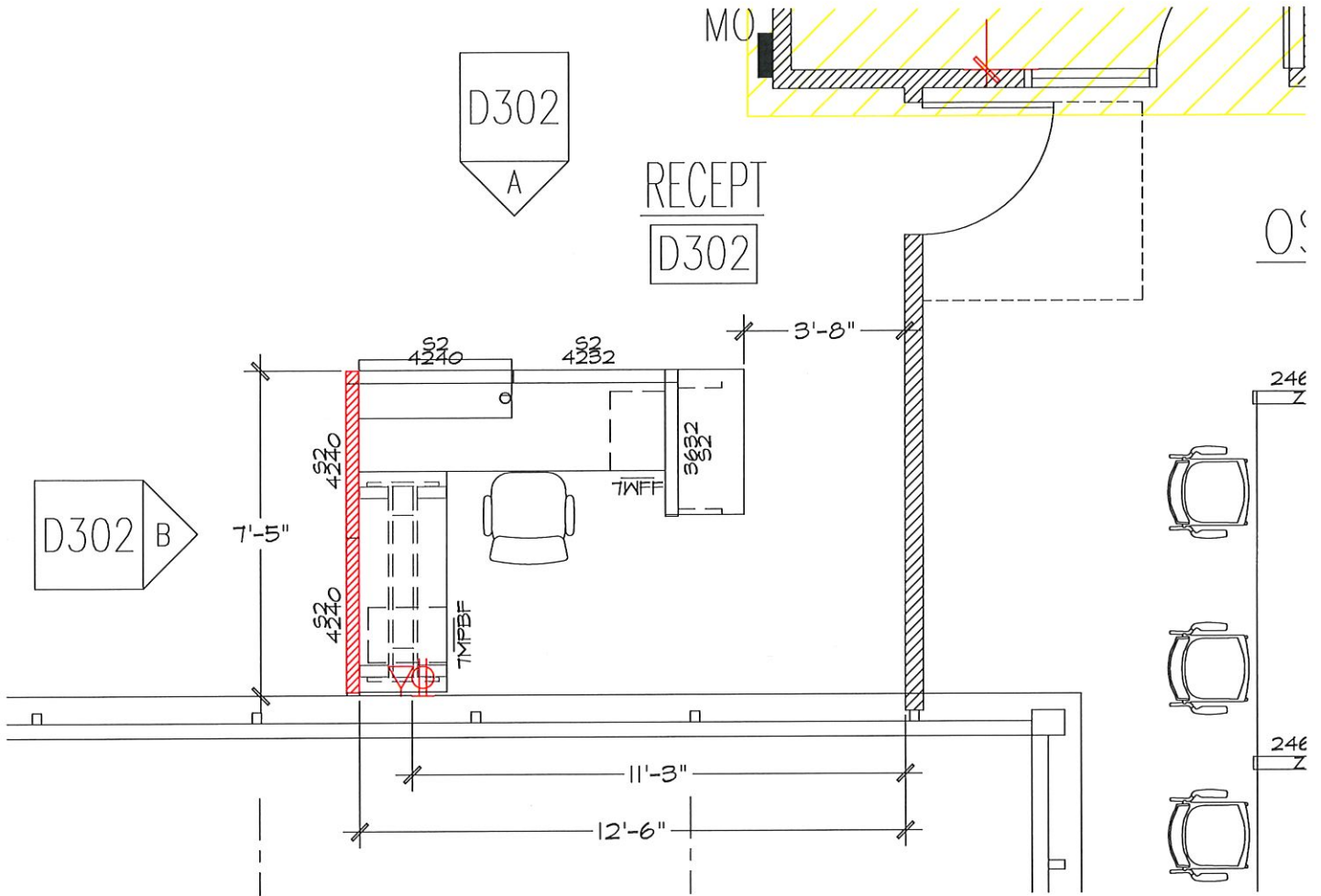

PROJECT NAME:

**CHABOT-LAS POSITAS  
COMMUNITY COLL. DIST.**  
OSHA RECEIPT

PROJECT ADDRESS:

**Golden**  
Project Mgmt  
Installation

4441 Enterprise Street  
Fremont, CA 94538  
Tel 510.498.4428  
Fax 510.498.5934

DATE: 11/02/2020  
SCALE: 1/4"=1'-0"  
DRAWN: T.DOAN  
FILE: CHABOT-LP CCD  
PROJ. #:  
SHEET #:

D302



the Construction Change Directive. Payment terms are per the terms of the original contract. Payment terms per the original contract unless otherwise noted.

If you should have any questions, please contact us.

Respectfully submitted:

**Tom Grealis**  
**Estimating Department**  
**Direct Phone:**  
**510-882-7439**



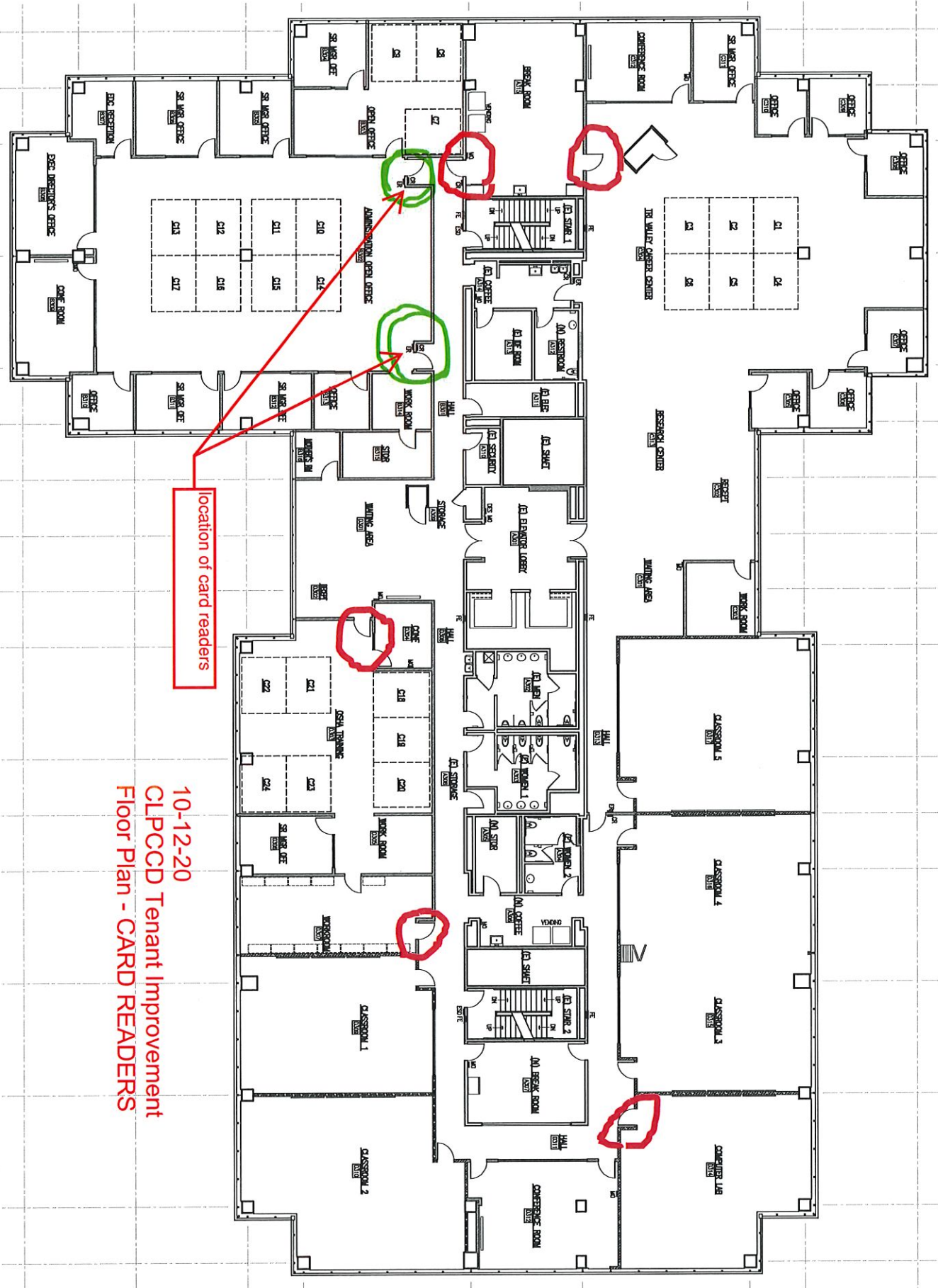

location of card readers

10-12-20  
 CLPCCD Tenant Improvement  
 Floor Plan - CARD READERS



the Construction Change Directive. Payment terms are per the terms of the original contract. Payment terms per the original contract unless otherwise noted.

If you should have any questions, please contact us.

Respectfully submitted:

**Tom Grealis**  
**Estimating Department**  
**Direct Phone:**  
**510-882-7439**



the Construction Change Directive. Payment terms are per the terms of the original contract. Payment terms per the original contract unless otherwise noted.

If you should have any questions, please contact us.

Respectfully submitted:

**Tom Grealis**  
**Estimating Department**  
**Direct Phone:**  
**510-882-7439**



the Construction Change Directive. Payment terms are per the terms of the original contract. Payment terms per the original contract unless otherwise noted.

If you should have any questions, please contact us.

Respectfully submitted:

**Tom Grealis**  
**Estimating Department**  
**Direct Phone:**  
**510-882-7439**

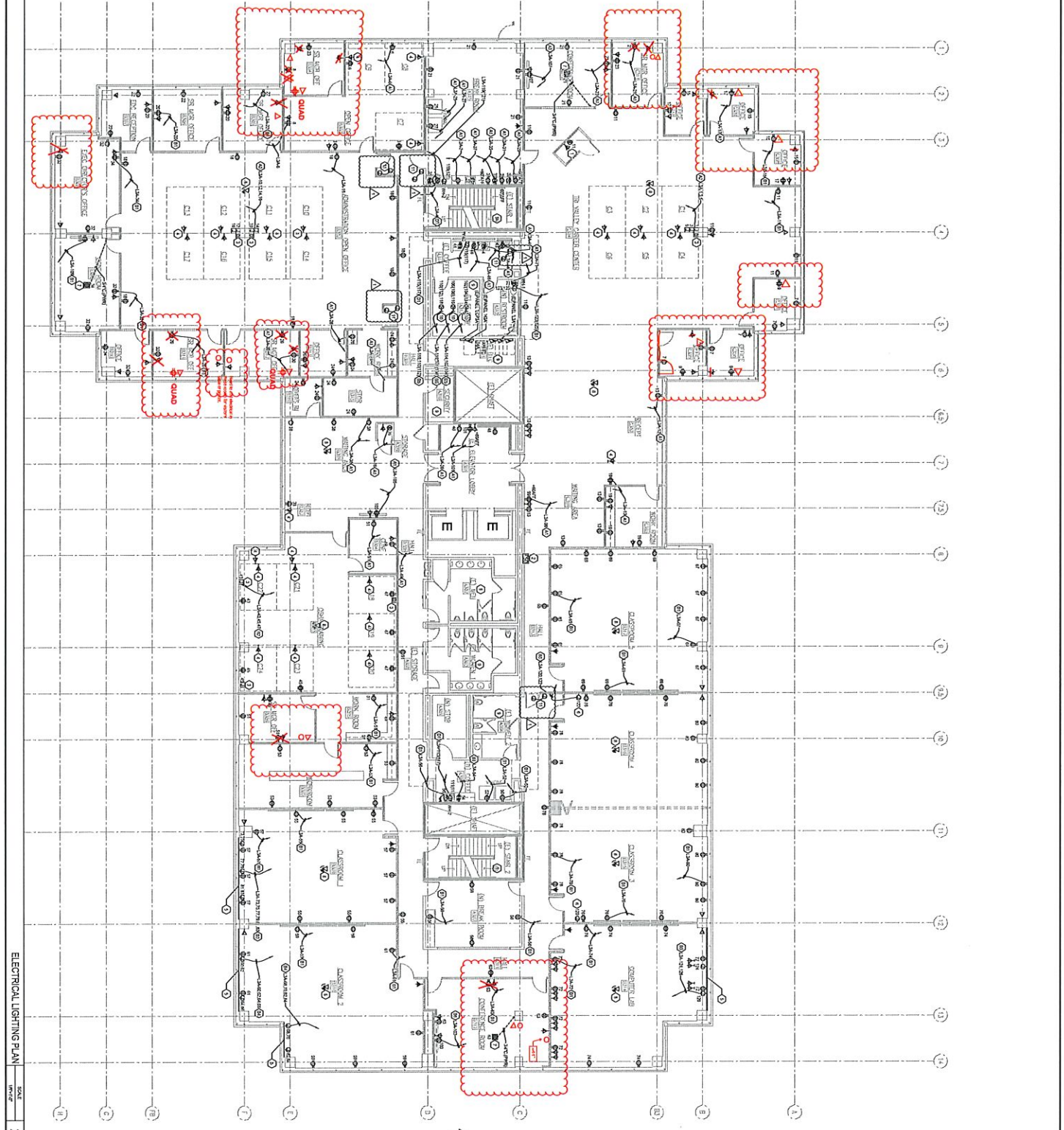





October 6, 2020

John Wood  
Envision Construction & Design  
6711 Sierra Court, Suite D  
Dublin, CA 94568

RE: Chabot-Las Positas Community College District Tenant Improvement  
5860 Owens Drive, 3rd Floor, Pleasanton, CA 94588

John,

Based on our site meeting yesterday, Chabot-Las Positas CCD would like the General Notes on drawing sheet E3.0 to be revised as follows:

- F. FOR ALL TELEPHONE OUTLETS LOCATION, PROVIDE (1) 3/4" CONDUIT WITH PULLWIRE FROM THE OUTLET LOCATION AND STUB-OUT TO THE ACCESSIBLE SPACE ABOVE PHONE BOARD.
- G. FOR ALL DATA OUTLETS LOCATION, PROVIDE (1) ~~3/4"~~ 1 1/4" CONDUIT WITH PULLWIRE FROM THE OUTLET LOCATION AND STUB-OUT TO THE ACCESSIBLE SPACE ABOVE THE DATA TERMINATION WIRING LOCATION. VERIFY THIS LOCATION WITH DATA SYSTEM CONTRACTOR.
- H. FOR ALL COMBO DATA/TELEPHONE OUTLETS LOCATION, PROVIDE ~~(2) 3/4"~~ (1) 1 1/4" CONDUITS WITH PULLWIRE FROM THE OUTLET LOCATION AND STUB-OUT (1) CONDUITS TO THE ACCESSIBLE SPACE ABOVE PHONE BOARD AND (1) CONDUIT TO THE ACCESSIBLE SPACE ABOVE THE DATA TERMINATION WIRING LOCATION

Please contact me if you have any questions.

Sincerely,

A handwritten signature in black ink, appearing to read "Kurt Hereld", written over a vertical line.

Kurt Hereld  
Hereld & Ayres Architects

cc: Andrew Nice, San Ramon Regional Medical Center  
Owen Letcher, CLPCCD  
Zahra Noorivaziri, CLPCCD  
Wendy Pinos, CLPCCD

