



CHABOT-LAS POSITAS COMMUNITY COLLEGE DISTRICT PURCHASING DEPARTMENT

August 14, 2024

Addendum No. 1

REQUEST FOR PROPOSAL BID: B23/24-10 Cultural Community Center at Las Positas College

To: All Prospective Bidders

This Addendum One (1) is issued to incorporate the following changes, additions or deletions to the Bid No. B23/24-10. Any modifications/changes made by this addendum affect only the portions or paragraphs specifically identified herein; all remaining portions of Bid B23/24-10 to remain in force. It is the responsibility of all responders to conform to this addendum.

A. ADDITIONS, CHANGES AND/OR CLARIFICATIONS:

1. Addition regarding experience:

Bidders must have experience completing at least one college campus construction project of similar size, scope, and complexity to this project in the past 5 years. As part of their bid submission, bidders must provide details on their college campus project experience including project name, location, contract value, and description of work performed.

B. RFI QUESTIONS AND RESPONSES:

Question No. 1: Do you have an Engineer's Estimate for this project?

RESPONSE: The engineers estimate is \$685,000.

Question No. 2: During the job walk, only the south parking lot work was discussed. Is the North parking lot work still a part of this project?

RESPONSE: Accessible parking in Lot H shall be compliant with detail provided on GA101. This includes but is not limited to blue striped top side only, truncated domes, wheel stops. Existing tow away sign at Lot H entrance shall be modified as described on GA101.

Question No. 3: If so...Detail 3/GA101 states to "add 4" blue line to all four sides of border". Currently, the top side is the only side missing (like the drawings shows). Please confirm that you still want four sides striped, or just the top of the four sides.

RESPONSE: Blue stripe on top side only. Color to match existing 3 sides.

Question No. 4: Sign to be modified shown on GA101 and detail 19/G-511 is within the tolerance set on the plans for the top sign, but the bottom is not in tolerance. The bottom sign seems to have been added later...please advise if we should just remove the bottom sign or raise the entire post and both signs. It will be really tall with the second option!

RESPONSE: Remove the "HEAD-IN PARKING ONLY" sign.

Question No. 5: What is the engineer's estimated project value? We cannot find any reference to it.

RESPONSE: Please refer to question 1.

Question No. 6: Plans call for painting of the structure (steel frame), does this include the existing linear metal ceiling panels getting painted? (In our experience, these particular panels can be difficult to paint.)

RESPONSE: Existing exposed deck at high ceiling between structure shall not be painted.

Question No. 7: In reference to the above-mentioned project, is there an engineer's estimate?

RESPONSE: Please refer to question 1.

Question No. 8: Please provide contact information on your fire alarm and data companies that service the building.

RESPONSE: Cal Coast Telecom www.cctcom.net for Data, Sound and Signal, Inc. www.soundandsignal.com or Battalion One for fire alarm.

Question No. 9: At the job walk, it was stated that bids could be faxed or emailed. The documents say it must be hand delivered. Please confirm what will be acceptable.

RESPONSE: Final bid packages must be physical, printed and sealed, then delivered to the district office no later than 2:00pm on Tuesday August 20, as instructed by the bid documents.

Question No. 10: The walls that are being demolished, can you provide information on how far above the t-bar or do they go full height to structure at +/1 28'?

RESPONSE: Existing conditions to be confirmed by contractor. As-built drawings show wall extending to the bottom of structure and that the structure at that location is roughly ranges from 15'-0" to 15'-4".

Question No. 11: Sheet A-221, interior finish legend calls for a mecho shade at Room 2401L, but sheet A521, detail 3 and the spec. section – it has been crossed out. Please confirm if any roller shades are in this project.

RESPONSE: Roller shades have been removed from project scope.

Question No. 12: Sheet E-511: Detail 9 shows the light being attached to the metal beam. The existing lights at the job walk are attached to wood beams. Please provide correct detail or are we moving the junction boxes with surface mounted material.

RESPONSE: Existing structure is steel (W12x16 according to as-builts) Junction boxes should not need to be moved.

Question No. 13: Sheet E-001 fixture schedule, fixture B calls for a 6" x 6' fixture. Sheet EL-111 shows a 4' fixture. Please confirm correct size.

RESPONSE: Light fixture to be 4'.

Question No. 14: Sheet A-121: Can you provide as-builts for the flat ceiling where the new recessed lights will be installed?

RESPONSE: The soffit space where recessed lighting is called for is comprised of steel stud trusses. See As-Built drawing pages and three photos taken from above the drop ceiling for your reference following this Question and Response section.

Question No. 15: Please provide engineer's estimate if is not in specs.

RESPONSE: Please refer to question 1.

Question No. 16: Sheet A121: Building is fire sprinklered. Please provide As-builts for head relocation at removed walls and new t-bar. Also confirm differed approval.

RESPONSE: Sprinkler heads are to be reinstalled in place at new t-bar ceiling. No new runs, support or bracing should be required, and thus, no deferred approval. Fire Protection drawings can be provided.

All other terms and conditions remain unchanged.

Michael McClung - Buyer, Purchasing and Warehouse Services
Chabot-Las Positas Community College District

Photos pertaining to question #14:





End of photos pertaining to question #14.

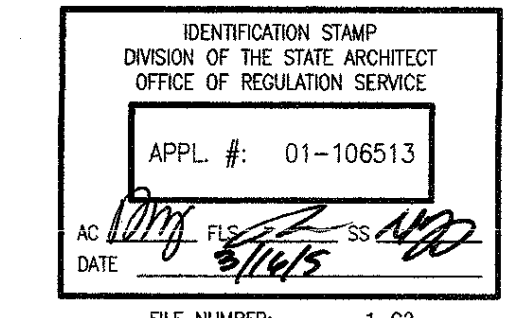
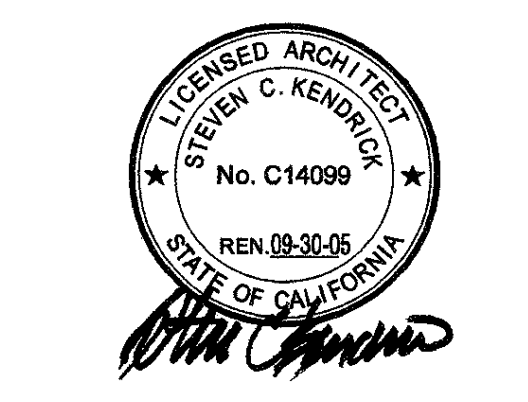

The seal and other project documents are the property of LPA and shall remain the property of LPA. No part of this document may be reproduced or transmitted in any form or by any means, electronic, mechanical, photocopying, recording, or by any information storage and retrieval system, without the prior written permission of LPA. LPA shall not be held responsible for any errors or omissions in this document. LPA shall not be held responsible for any damage or injury resulting from the use of this document. LPA shall not be held responsible for any delay or interruption of service resulting from the use of this document. LPA shall not be held responsible for any loss of data or information resulting from the use of this document. LPA shall not be held responsible for any other consequences resulting from the use of this document.

**Las Positas College
Multi-Disciplinary Education Building**
3033 Collier Canyon Road
Livermore, California 94551-7650
Developed for
Chabot-Las Positas Community College District

Author	Designer	Checker	Date
			01/20/10

Job No. 23127.10
Date January 20, 2009
Drawn by SP, TE, AK, MS
Checked by SK

WALL SECTIONS

A3.5

KEYNOTES

- 1 FINISH GRADE PER CIVL
- 2 CONCRETE SLAB ON GRADE
- 3 CONCRETE MASONRY UNIT BLOCK WALL
- 4 TRANSLUCENT SKYLIGHT
- 5 PAINTED EXTERIOR INTEGRAL COLOR CEMENT PLASTER - LIGHT SAND FINISH
- 6 URETHANE COATED ARCHITECTURAL EXPOSED STEEL STRUCTURE
- 7 BASE BID: PAINTED STEEL TRELIS STRUCTURE
ALTERNATE BID #3 - OMT TRELIS STRUCTURE AND FOOTINGS
- 8 STANDING SEAM ROOF O/F/FLEXIBLE WATERPROOF MEMBRANE O/RIGID INSULATION
GENERAL DECK
- 9 CLASS 'A' ADHERED SINGLE PLY ROOFING SYSTEM WITH FELT BACKING O/ALIGHTWEIGHT
CONCRETE FILL METAL DECK. 2% MINIMUM SLOPE TO DRAIN. SEE DETAIL 12/AB.1
- 10 PRE-FABRICATED, ROOF MOUNTED, 180 DEGREE VAULTED, TRANSLUCENT SKYLIGHT
- 11 FULL HEIGHT ACOUSTIC WALL - (2) LAYERS OYP, BO, BOTH SIDES AND ROCK WOOL
BATT INSULATION
- 12 SUSPENDED ACOUSTICAL TILE CEILING SYSTEM
- 13 SUSPENDED LIGHT FIXTURE
- 14 MECHANICAL EQUIPMENT/DUCT
- 15 BASE BID: THIN SET STONE VENEER ASSEMBLY - ADHERE VENEER PER CBC SEC.
AC04.5.3
ALTERNATE BID #3 - PORCELAIN TILE, REFER TO (11) & (12) ON SHEET AS.1
- 16 CLASS 'A' ADHERED SINGLE PLY ROOFING SYSTEM WITH FELT BACKING O/'X' EXTERIOR
OYP, SHEATHING O/RIGID INSULATION O/METAL DECK. 2% MINIMUM SLOPE TO DRAIN.
SEE DETAIL 11/AB.1
- 17 ACOUSTIC METAL DECK - EPICORE 3.5A AT INTERIOR, 3.5 AT EXTERIOR
- 18 OYP, BO, CEILING O/METAL STUDS
- 19 SLOPED CONCRETE FLOOR - 1:12 MAX.
- 20 FIXED SEATING
- 21 REAR PROJECTION SYSTEM PER MANUFACTURER. SEE SHEET AW-1.1
- 22 OYP, BO O/METAL STUDS W/RECESSED LIGHT SHELF
- 23 4" RECESSED SLAB TO ACCEPT COMPUTER ACCESS FLOOR SYSTEM
- 24 LIGHT FIXTURE PER CEILING PLAN
- 25 1" FABRIC WRAPPED ACOUSTICAL PANEL - SEE INTERIOR ELEVATIONS
- 26 LINEAR DIFFUSER PER MECHANICAL
- 27 EXIT SIGN
- 28 THERMAL INSULATION - SEE SPECIFICATIONS FOR R-VALUE
- 29 ROCK WOOL ACOUSTIC INSULATION
- 30 DOUBLE 4" METAL STUD ACOUSTIC WALL
- 31 MECHANICAL SCREEN
- 32 FULLY ADHERED MEMBRANE
- 33 1" INSULATED GLASS UNIT IN ALUMINUM STOREFRONT SYSTEM
- 34 1/4" TEMPERED GLASS IN ALUMINUM STOREFRONT SYSTEM
- 35 DOOR PER SCHEDULE
- 36 PAINTED METAL DECK - EPICORE 3.5
- 37 5/8" OYP, BO, O/ METAL STUD. SEE PLAN FOR WALL TYPE WHERE OCCURS.
- 38 CLASS 'A' ADHERED SINGLE PLY ROOFING SYSTEM O/'X' EXTERIOR PLYWOOD SHEATHING
- 39 FULL HEIGHT WALL, 5/8" OYP, BOTH SIDES, BATT INSULATION-U/L/O.
- 40 CRICKET. SEE 16/AB.1
- 41 5/8" OYP, BO, OVER 7/8" FURRING CHANNEL
- 42 PAINTED HORIZONTAL METAL WALL PANEL O/METAL STUD
- 43 BASE BID: PAINTED METAL VINE SCREEN
ALTERNATE BID #3 - OMT VINE SCREEN
- 44 12" WIDE CONCRETE MOW CURB - SEE LANDSCAPE
- 45 ACOUSTIC DOOR AND FRAME ASSEMBLY - STC 47
- 46 RECESSED ROLLER SHADE
- 47 MARKER BOARD W/ TRAY - SEE INTERIOR ELEVATIONS
- 48 LAMINATED WOOD PANEL WALL - SEE INTERIOR ELEVATIONS
- 49 RECESSED FLOOR CLOSER, THICKEN SLAB AS REQUIRED.
- 50 PAINTED WOOD BASE - SEE 14/AB.1
- 51 VINYL COATED STAINLESS STEEL CABLE W/TURNBUCKLE AT EACH END
- 52 24"x24" CMU BLOCK OPENING FOR DUCT PENETRATION RETURN AIR WHERE
OCCURS - PROVIDE FIRE SHAWING WHERE OCCURS
- 53 RETURN AIR GRILLE SEE 1/A0.1 AND 6-C/A5.4 FOR LOCATION
- 54 1" CONTINUOUS TERMINATION BAR W/FASTENER @12" O.C.
- 55 PERFORATED WALL SUB DRAIN
- 56 TS COLUMN/BASE - SEE STRUCTURAL
- 57 5/8" OYP, BO, O/ 4" METAL STUD. SEE INTERIOR ELEVATION.
- 58 URETHANE COATED METAL PLATE ROOF PANEL
- 59 URETHANE COATED METAL CLOSURE PLATE
- 60 STEEL BEAM - SEE STRUCTURAL
- 61 TYPE 'X' OYP, BO, BOTH SIDES - 1 HOUR WALL
- 62 DIAGONAL BRACING 4'-0" O.C. SEE S5.1 AND S5.2
- 63 WIRE GLASS IN HOLLOW METAL FRAME - 45 MIN
- 64 RETAINING WALL. SEE STRUCTURAL AND CIVIL DRAWINGS
- 65 DRAIN PIPE-SEE PLUMBING. SEE 19/SA.1
- 66 1 HOUR RATED CEILING ASSEMBLY

NOTE:
ABUSE RESISTANT OYP, BO, PANELS TO BE USED AT CORRIDOR-114 & 135 AND
LOBBY-184 FROM FLOOR (4'-0") TO 8'-0" A.F.F.

LEGEND

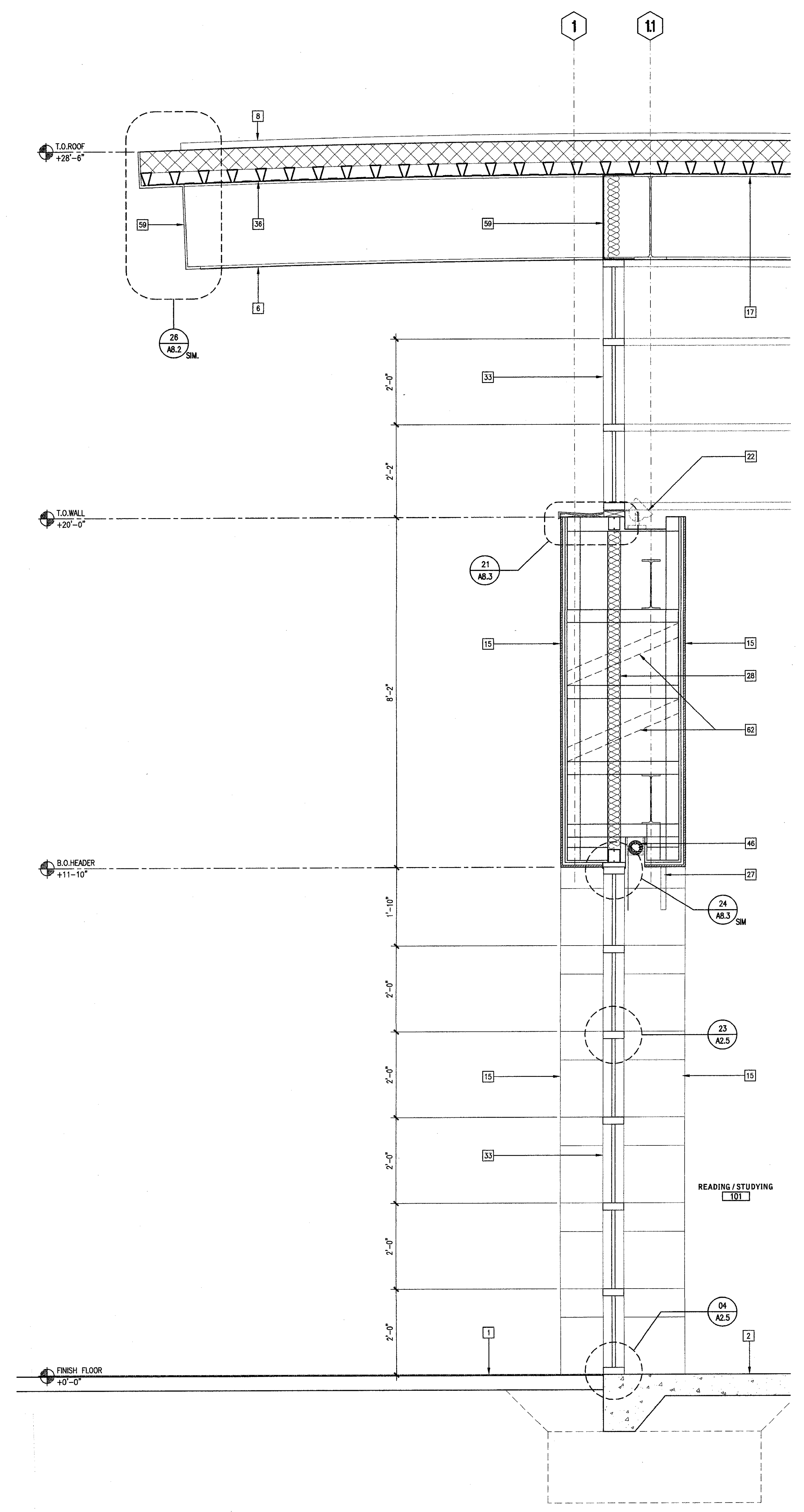

WALL SECTION 3/4" = 1'-0" 24

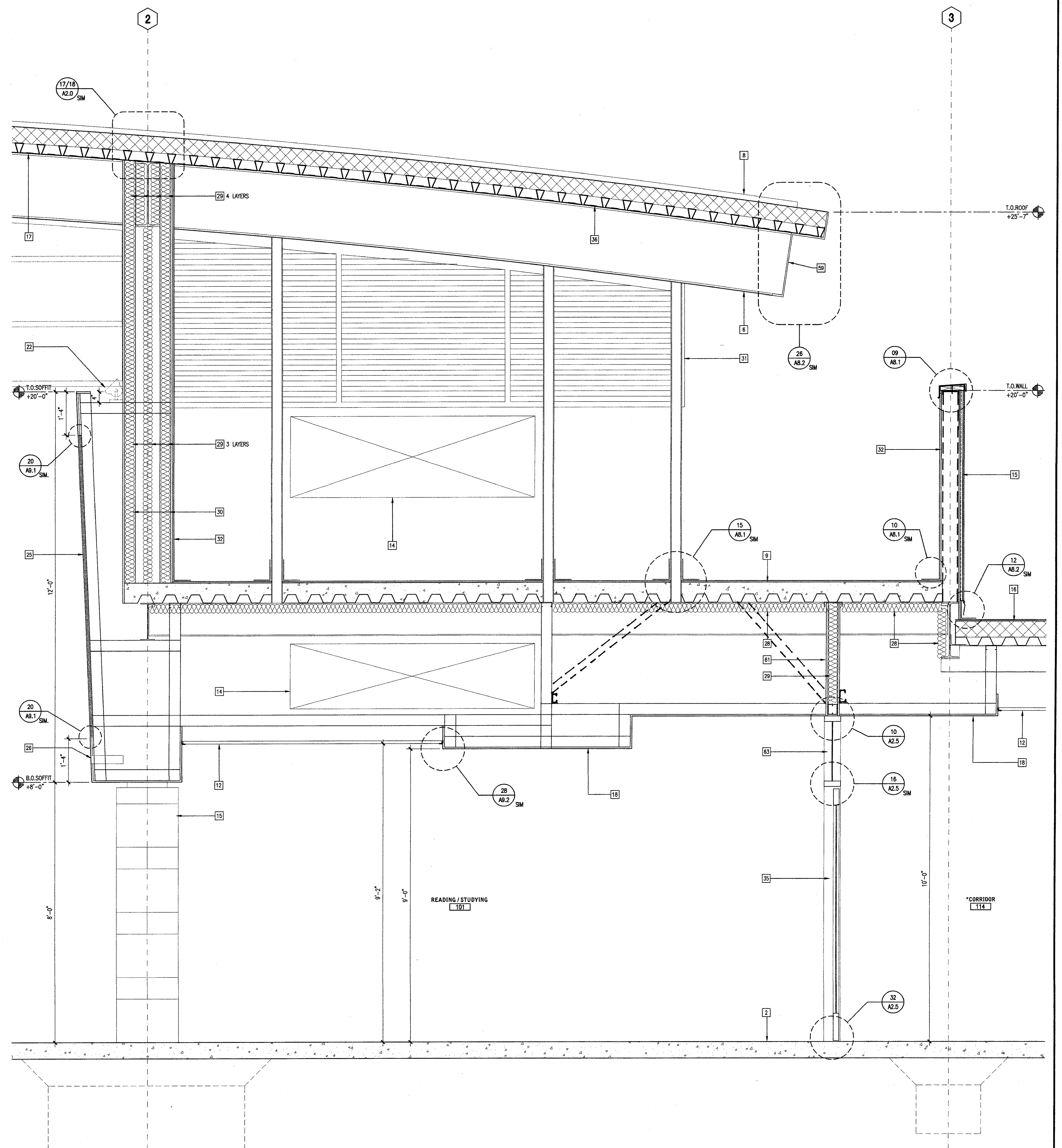

WALL SECTION 3/4" = 1'-0" 08

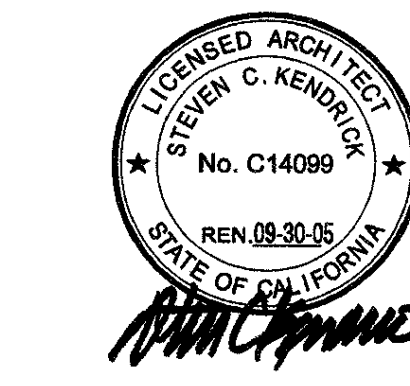

KEYNOTES

- 1 FINISH GRADE PER CML
- 2 CONCRETE SLAB ON GRADE
- 3 CONCRETE MASONRY UNIT BLOCK WALL
- 4 TRANSLUCENT SKYLIGHT
- 5 PAINTED EXTERIOR INTEGRAL COLOR CEMENT PLASTER - LIGHT SAND FINISH
- 6 URETHANE COATED ARCHITECTURAL EXPOSED STEEL STRUCTURE
- 7 BASE BD: PAINTED STEEL TRUSS STRUCTURE
ALTERNATE BD #3 - OMIT TRUSS STRUCTURE AND FOOTINGS
- 8 STANDING SEAM ROOF O/FLEXIBLE WATERPROOF MEMBRANE O/RIGID INSULATION O/METAL DECK
- 9 CLASS 'X' ADHERED SINGLE PLY ROOFING SYSTEM WITH FELT BACKING O/LIGHTWEIGHT CONCRETE FILL METAL DECK. 2% MINIMUM SLOPE TO DRAIN. SEE DETAIL 12/AB.1
- 10 PRE-FABRICATED, ROOF MOUNTED, 180 DEGREE VAULTED, TRANSLUCENT SKYLIGHT
- 11 FULL HEIGHT ACOUSTICAL WALL - (2) LAYERS GYP. BD. BOTH SIDES AND ROCK WOOL BATT INSULATION
- 12 SUSPENDED ACOUSTICAL TILE CEILING SYSTEM
- 13 SUSPENDED LIGHT FIXTURE
- 14 MECHANICAL EQUIPMENT/DUCT
- 15 BASE BD: THIN SET STONE VENEER ASSEMBLY - ADHERE VENEER PER CBC SEC. 1403A.3
ALTERNATE BD #3 - PORCELAIN TILE, REFER TO (11) & (12) ON SHEET AS.1
- 16 CLASS 'X' ADHERED SINGLE PLY ROOFING SYSTEM WITH FELT BACKING O/X' EXTERIOR GYP. SHEATHING O/RIGID INSULATION O/METAL DECK. 2% MINIMUM SLOPE TO DRAIN. SEE DETAIL 11/AB.1
- 17 ACOUSTIC METAL DECK - EPICORE 3.5A AT INTERIOR, 3.5 AT EXTERIOR
- 18 GYP. BD. CEILING O/METAL STUDS
- 19 SLOPED CONCRETE FLOOR - 1:12 MAX.
- 20 FIXED SEATING
- 21 REAR PROJECTION SYSTEM PER MANUFACTURER. SEE SHEET AW-1.1
- 22 GYP. BD O/METAL STUDS W/RECESSED LIGHT SHELF
- 23 4" RECESSED SLAB TO ACCEPT COMPUTER ACCESS FLOOR SYSTEM
- 24 LIGHT FIXTURE PER CEILING PLAN
- 25 1" FABRIC WRAPPED ACOUSTICAL PANEL - SEE INTERIOR ELEVATIONS
- 26 LINEAR DIFFUSER PER MECHANICAL
- 27 EXIT SIGN
- 28 THERMAL INSULATION - SEE SPECIFICATIONS FOR R-VALUE
- 29 ROCK WOOL ACOUSTIC INSULATION
- 30 DOUBLE 4" METAL STUD ACOUSTIC WALL
- 31 MECHANICAL SCREEN
- 32 FULLY ADHERED MEMBRANE
- 33 1" INSULATED GLASS UNIT IN ALUMINUM STOREFRONT SYSTEM
- 34 1/4" TEMPERED GLASS IN ALUMINUM STOREFRONT SYSTEM
- 35 DOOR PER SCHEDULE
- 36 PAINTED METAL DECK - EPICORE 3.5
- 37 5/8" GYP. BD. O/ METAL STUD. SEE PLAN FOR WALL TYPE WHERE OCCURS.
- 38 CLASS 'X' ADHERED SINGLE PLY ROOFING SYSTEM O/X' EXTERIOR PLYWOOD SHEATHING
- 39 FULL HEIGHT WALL, 5/8" GYP. BD. BOTH SIDES, BATT INSULATION-1/2".
- 40 CRCKET. SEE 16/AB.1
- 41 5/8" GYP. BD. OVER 7/8" FIBRING CHANNEL.
- 42 PAINTED HORIZONTAL METAL WALL PANEL O/METAL STUD
- 43 BASE BD: PAINTED METAL VINE SCREEN
ALTERNATE BD #3 - OMIT VINE SCREEN
- 44 12" WIDE CONCRETE MOW CURB - SEE LANDSCAPE
- 45 ACOUSTIC DOOR AND FRAME ASSEMBLY - STC 47
- 46 RECESSED ROLLER SHADE
- 47 MARKER BOARD W/ TRAY - SEE INTERIOR ELEVATIONS
- 48 LAMINATED WOOD PANEL WALL - SEE INTERIOR ELEVATIONS
- 49 RECESSED FLOOR CLOSER. THICKEN SLAB AS REQUIRED.
- 50 PAINTED WOOD BASE - SEE 14/AB.1
- 51 VMFL COATED STAINLESS STEEL CABLE W/TURNBUCKLE AT EACH END
- 52 24"x24" CMU BLOCK OPENING FOR DUCT PENETRATION OR RETURN AIR WHERE OCCURS - PROVIDE FIRE SAFING WHERE OCCURS
- 53 RETURN AIR GRILLE SEE 1/AB.1 AND 6-C/AS.4 FOR LOCATION
- 54 1" CONTINUOUS TERMINATION BAR W/FASTENER @12" O.C.
- 55 PERFORATED WALL SUB DRAW
- 56 TS COLUMN/BEAM - SEE STRUCTURAL
- 57 5/8" GYP. BD. O/ 4" METAL STUD. SEE INTERIOR ELEVATION.
- 58 URETHANE COATED METAL PLATE ROOF PANEL
- 59 URETHANE COATED METAL CLOSURE PLATE
- 60 STEEL BEAM - SEE STRUCTURAL
- 61 TYPE 'X' GYP. BD. BOTH SIDES - 1 HOUR WALL
- 62 DIAGONAL BRACING 4'-0" O.C. SEE S5.1 AND S5.2
- 63 WIRE GLASS IN HOLLOW METAL FRAME
- 64 RETAINING WALL. SEE STRUCTURAL AND CIVIL DRAWINGS
- 65 DRAIN PIPES-SEE PLUMBING. SEE 19/SA.1
- 66 1 HOUR RATED CEILING ASSEMBLY

NOTE:
FIRE RESISTANT GYP. BD. PANELS TO BE USED AT CORRIDOR-114 & 135 AND LOBBY-184 FROM FLOOR (+0'-0") TO 8'-0" A.F.F.

LEGEND

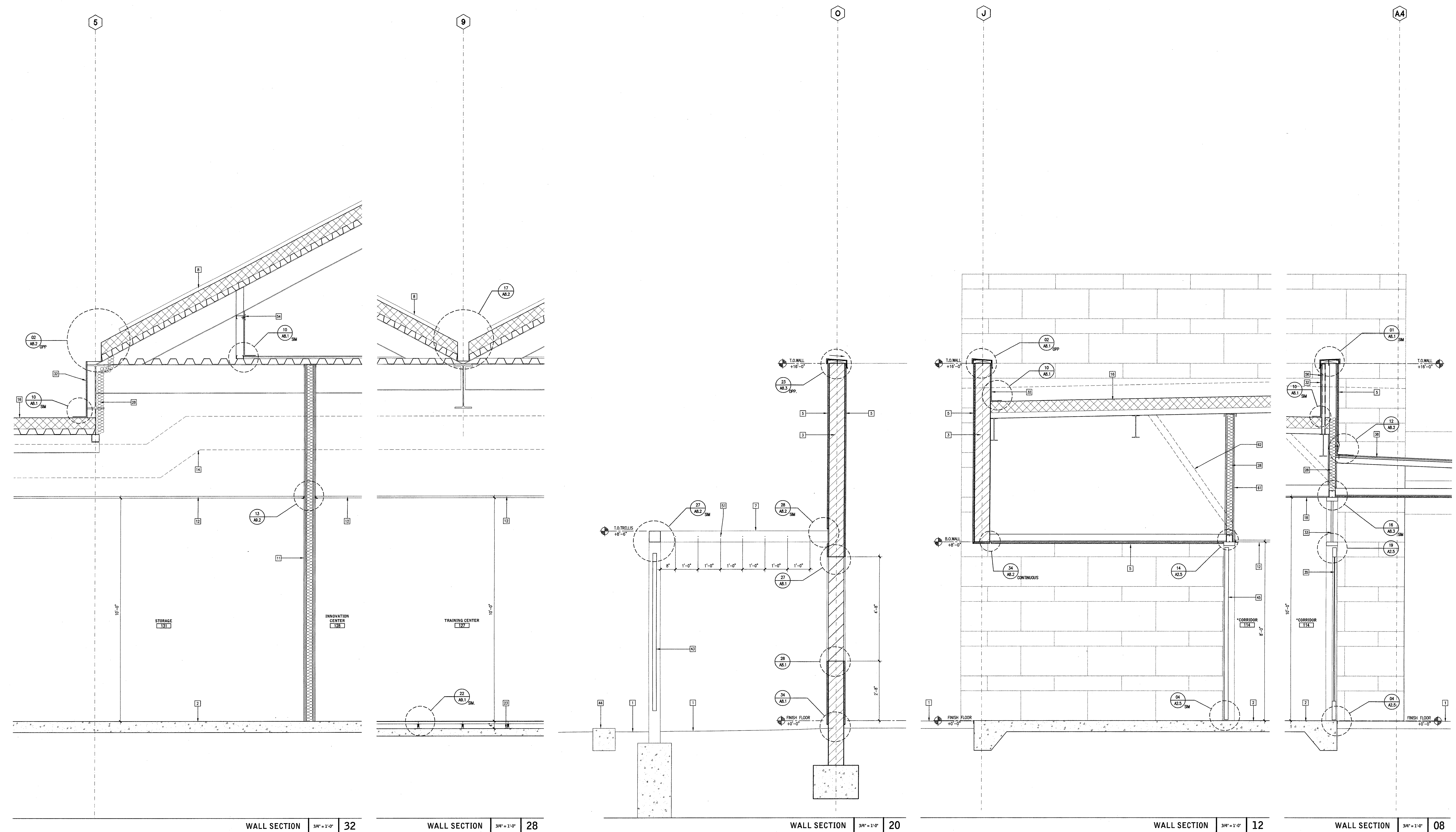

WALL SECTION 3W'-1'-0" 32

WALL SECTION 3W'-1'-0" 28

WALL SECTION 3W'-1'-0" 20

WALL SECTION 3W'-1'-0" 12

WALL SECTION 3W'-1'-0" 08

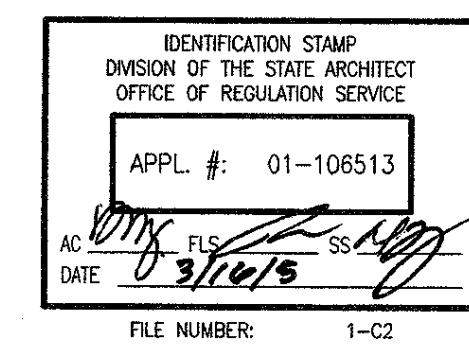

IDENTIFICATION STAMP
DIVISION OF THE STATE ARCHITECT
OFFICE OF REGULATION SERVICE
APPL. #: 01-106513
DATE: 1/21/2005
FILE NUMBER: 1-1-02

Las Positas College
Multi-Disciplinary Education Building
3033 Collier Canyon Road
Livermore, California 94551-7650
Developer for
Diablo-Las Positas Community College District

DATE	01/21/2005
DESIGNER	01/21/2005
REVISION	
DESCRIPTION	
DATE	
DESIGNER	
REVISION	
DESCRIPTION	

JOB No. 23127.10
Date January 25, 2005
Drawn by SF, TE, AK, KM
Checked by SK

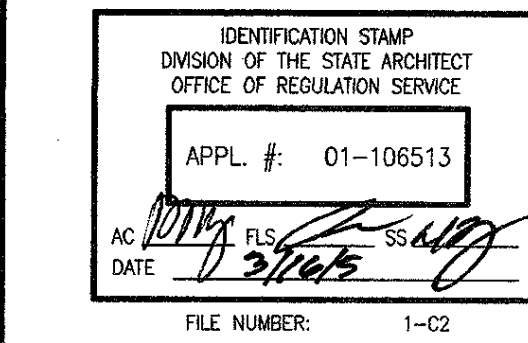
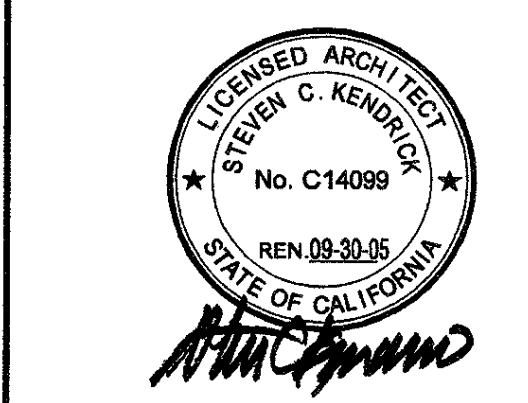

This set of other project documents and all other documents and drawings shall be read in conjunction with the project documents and drawings of LPA, Inc. (LPA) for the project. LPA is not responsible for the accuracy of information and data provided by others. LPA is not responsible for the accuracy of information and data provided by others. LPA is not responsible for the accuracy of information and data provided by others. LPA is not responsible for the accuracy of information and data provided by others.

© Copyright 2008

Las Positas College
Multi-Disciplinary Education Building
3033 Collier Canyon Road
Livermore, California 94551-7650
Developed for
Chabot-Las Positas Community College District

Job No.	23127.10
Date	January 20, 2008
Drawn by	SF, TE, AK, KM
Checked by	SK

WALL SECTIONS

A3.10

KEYNOTES

- 1 FINISH GRADE PER CIVIL
- 2 CONCRETE SLAB ON GRADE
- 3 CONCRETE MASONRY UNIT BLOCK WALL
- 4 TRANSLUCENT SKYLIGHT
- 5 PAINTED EXTERIOR INTEGRAL COLOR CEMENT PLASTER - LIGHT SAND FINISH
- 6 URETHANE COATED ARCHITECTURAL EXPOSED STEEL STRUCTURE
- 7 BASE BID: PAINTED STEEL TRUSS STRUCTURE
ALTERNATE BID #1 - GWT TRUSS STRUCTURE AND FOOTINGS
- 8 STANDING SEAM ROOF Q/FLEXIBLE WATERPROOF MEMBRANE Q/ROOF INSULATION
- 9 CLASS "A" ADHERED SINGLE PLY ROOFING SYSTEM WITH FELT BACKING Q/LIGHTWEIGHT CONCRETE FULL METAL DECK. 2% MINIMUM SLOPE TO DRAIN. SEE DETAIL 12/AB.1
- 10 PRE-FABRICATED, ROOF MOUNTED, 180 DEGREE VAULTED, TRANSLUCENT SKYLIGHT
- 11 FULL HEIGHT ACOUSTIC WALL - (2) LAYERS GYP. BD. BOTH SIDES AND ROCK WOOL BATT INSULATION
- 12 SUSPENDED ACOUSTICAL TILE CEILING SYSTEM
- 13 SUSPENDED LIGHT FIXTURE
- 14 MECHANICAL EQUIPMENT/DUCT
- 15 BASE BID: THIN SET STONE VENEER ASSEMBLY - ADHERE VENEER PER CBC SEC. 1403A.5.3
ALTERNATE BID #2 - PORCELAIN TILE, REFER TO (11) & (12) ON SHEET AS.1
- 16 CLASS "A" ADHERED SINGLE PLY ROOFING SYSTEM WITH FELT BACKING Q/"X" EXTERIOR GYP. SHEATHING Q/ROOF INSULATION Q/METAL DECK. 2% MINIMUM SLOPE TO DRAIN. SEE DETAIL 11/AB.1
- 17 ACOUSTIC METAL DECK - EPICORE 3.5A AT INTERIOR, 3.5 AT EXTERIOR
- 18 GYP. BD. CEILING Q/METAL STUDS
- 19 SLOPED CONCRETE FLOOR - 1:12 MAX.
- 20 FIXED SEATING
- 21 REAR PROJECTION SYSTEM PER MANUFACTURER. SEE SHEET AV-1.1
- 22 GYP. BD Q/METAL STUDS W/RECESSED LIGHT SHELF
- 23 4" RECESSED SLAB TO ACCEPT COMPUTER ACCESS FLOOR SYSTEM
- 24 LIGHT FIXTURE PER CEILING PLAN
- 25 1" FABRIC WRAPPED ACOUSTICAL PANEL - SEE INTERIOR ELEVATIONS
- 26 LINEAR DIFFUSER PER MECHANICAL
- 27 DDT SIGN
- 28 THERMAL INSULATION - SEE SPECIFICATIONS FOR R-WALL
- 29 ROCK WOOL ACOUSTIC INSULATION
- 30 DOUBLE 4" METAL STUD ACOUSTIC WALL
- 31 MECHANICAL SCREEN
- 32 FULLY ADHERED MEMBRANE
- 33 1" INSULATED GLASS UNIT IN ALUMINUM STOREFRONT SYSTEM
- 34 1/4" TEMPERED GLASS IN ALUMINUM STOREFRONT SYSTEM
- 35 DOOR PER SCHEDULE
- 36 PAINTED METAL DECK - EPICORE 3.5
- 37 5/8" GYP. BD. Q/METAL STUD. SEE PLAN FOR WALL TYPE WHERE OCCURS.
- 38 CLASS "A" ADHERED SINGLE PLY ROOFING SYSTEM Q/"X" EXTERIOR PLYWOOD SHEATHING
- 39 FULL HEIGHT WALL 5/8" GYP. BOTH SIDES, BATT INSULATION-U.I.O.
- 40 CRCKET. SEE 16/AB.1
- 41 5/8" GYP. BD. OVER 7/8" FURRING CHANNEL
- 42 PAINTED HORIZONTAL METAL PANEL Q/METAL STUD
- 43 BASE BID: PAINTED METAL WINE SCREEN
ALTERNATE BID #3 - CHIT WINE SCREEN
- 44 1" WIDE CONCRETE WINE CURB - SEE LANDSCAPE
- 45 ACOUSTIC DOOR AND FRAME ASSEMBLY - STC 47
- 46 RECESSED ROLLER SHADE
- 47 MARKER BOARD W/ FRIT - SEE INTERIOR ELEVATIONS
- 48 LAMINATED WOOD PANEL WALL - SEE INTERIOR ELEVATIONS
- 49 RECESSED FLOOR CLOSER. THICKEN SLAB AS REQUIRED.
- 50 PAINTED WOOD BASE - SEE 14/AB.1
- 51 VINYL COATED STAINLESS STEEL CABLE W/TURNBUCKLE AT EACH END
- 52 2"x2" CMU BLOCK OPENING FOR DUCT PENETRATION OR RETURN AIR WHERE OCCURS - PROVIDE FIRE RATING WHERE OCCURS
- 53 RETURN AIR GRILLE SEE 1/AB.1 AND 6-C/AS.4 FOR LOCATION
- 54 1" CONTINUOUS TERMINATION BHR W/TASTENER @12" O.C.
- 55 PERFORATED WALL SUB DRUM
- 56 TO COLUMN/BEAM - SEE STRUCTURAL
- 57 5/8" GYP. BD. Q/4" METAL STUD. SEE INTERIOR ELEVATION
- 58 URETHANE COATED METAL ROOF PLATE
- 59 URETHANE COATED METAL CLOSURE PLATE
- 60 STEEL BEAM - SEE STRUCTURAL
- 61 TYPE "X" GYP. BD. BOTH SIDES - 1 HOUR WALL
- 62 DIAGONAL BRACING 4'-0" O.C. SEE SS.1 AND SS.2
- 63 WIRE GLASS IN HOLLOW METAL FRAME
- 64 RETAINING WALL. SEE STRUCTURAL AND CIVIL DRAWINGS
- 65 DRAIN PIPE-SEE PLUMBING. SEE 19/54.1
- 66 1 HOUR RATED CEILING ASSEMBLY

NOTE:
ABUSE RESISTANT GYP. BD. PANELS TO BE USED AT CORRIDOR-114 & 135 AND LOBBY-134 FROM FLOOR (+0'-0") TO 6'-0" A.F.S.

LEGEND

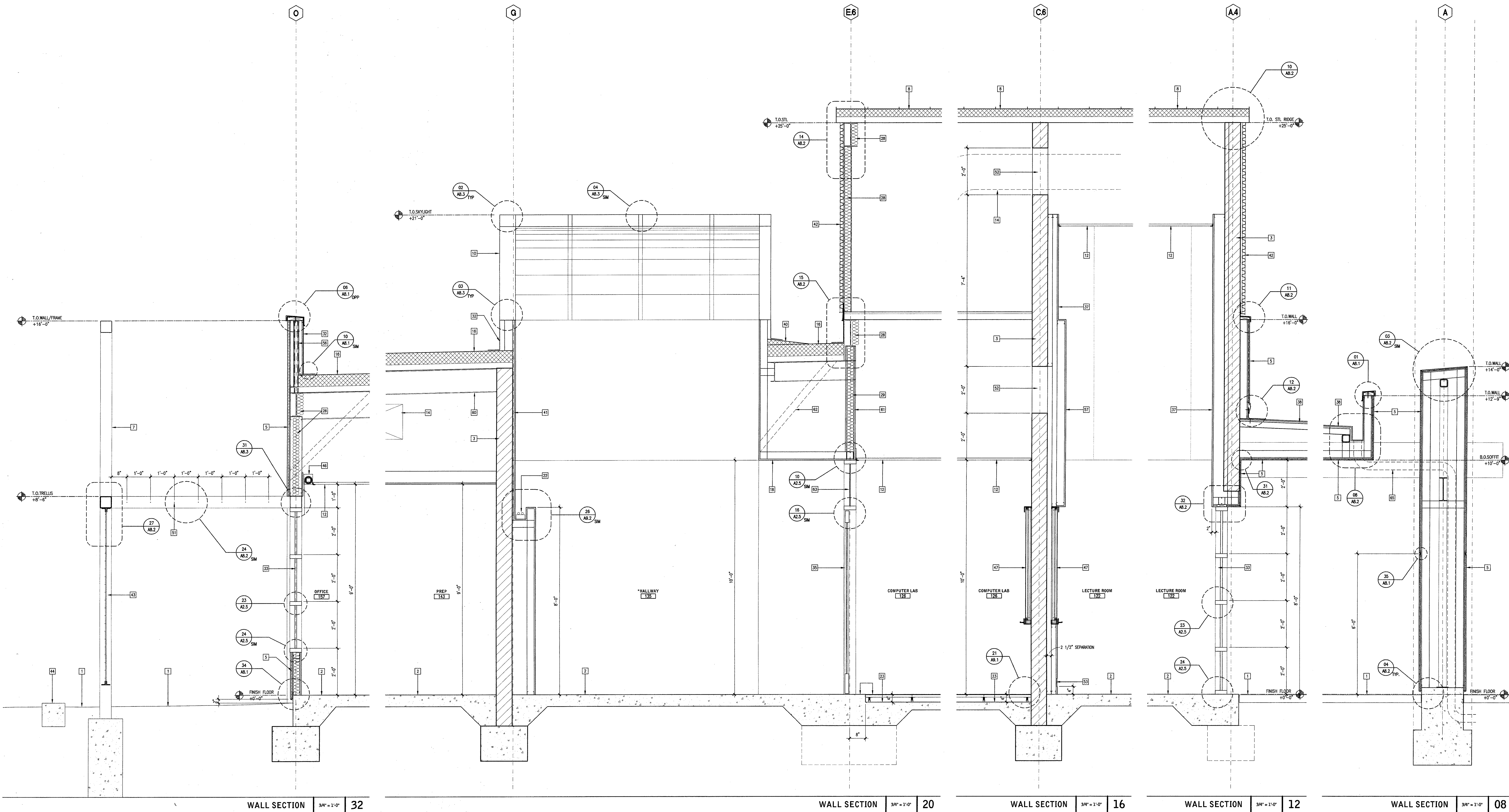

WALL SECTION 3/4" = 1'-0" 32

WALL SECTION 3/4" = 1'-0" 20

WALL SECTION 3/4" = 1'-0" 16

WALL SECTION 3/4" = 1'-0" 12

WALL SECTION 3/4" = 1'-0" 08

1:\ACAD\DWG\23127.10\WALLS.A3.10.dwg, 1/18/2008 4:23:18 PM, csmguy

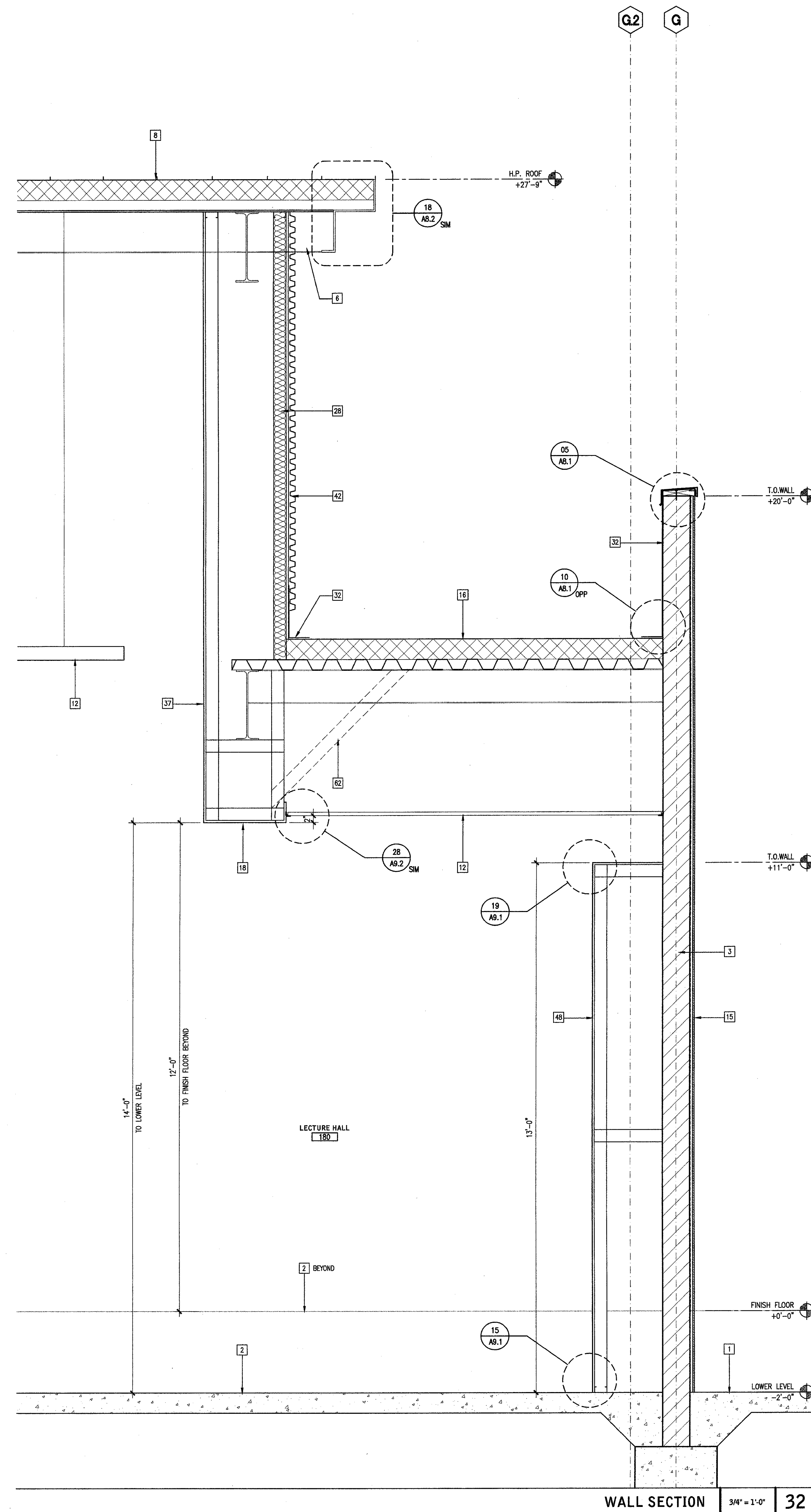

WALL SECTION 34'-1 1/2" 32

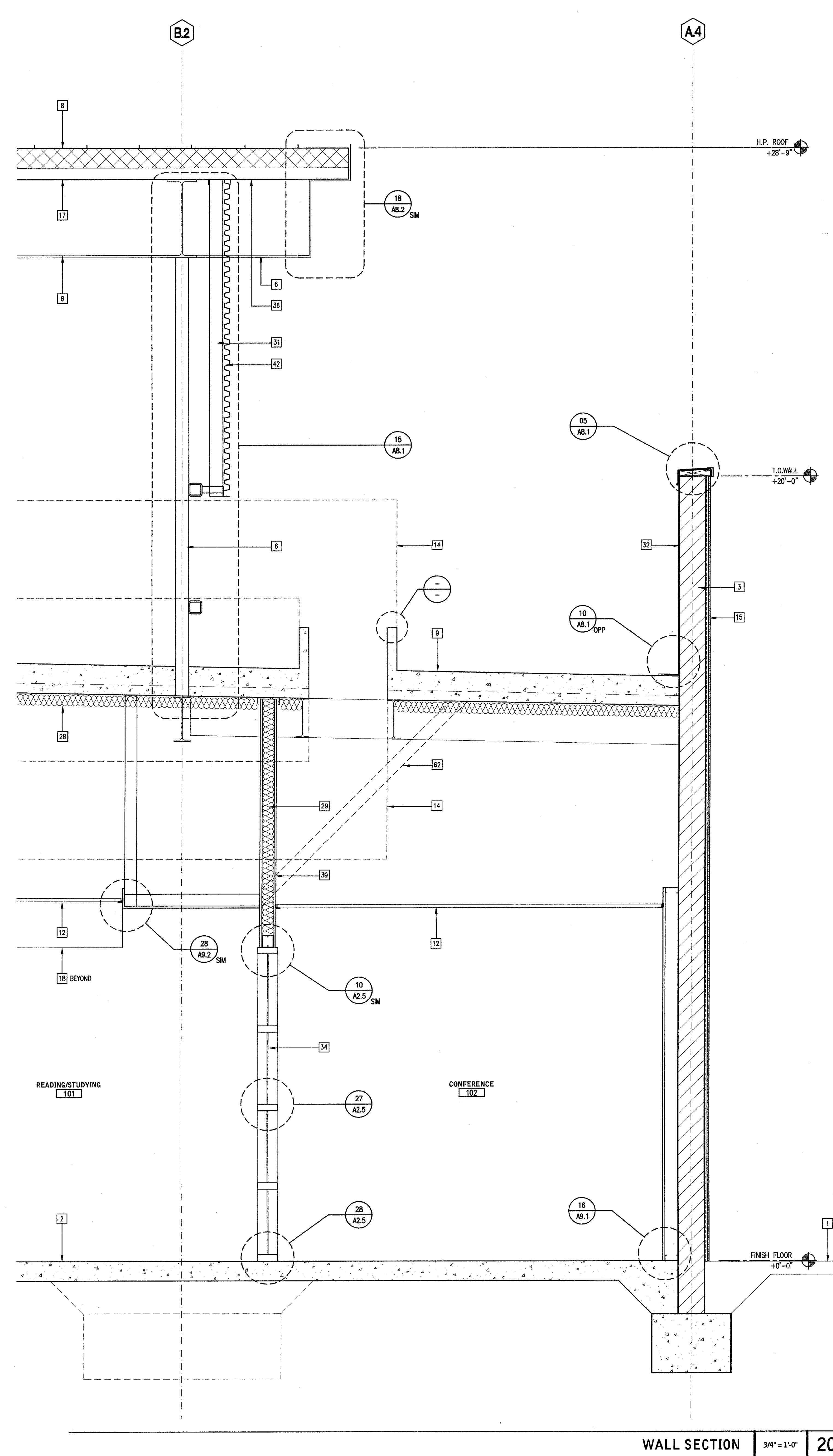

WALL SECTION 34'-1 1/2" 20

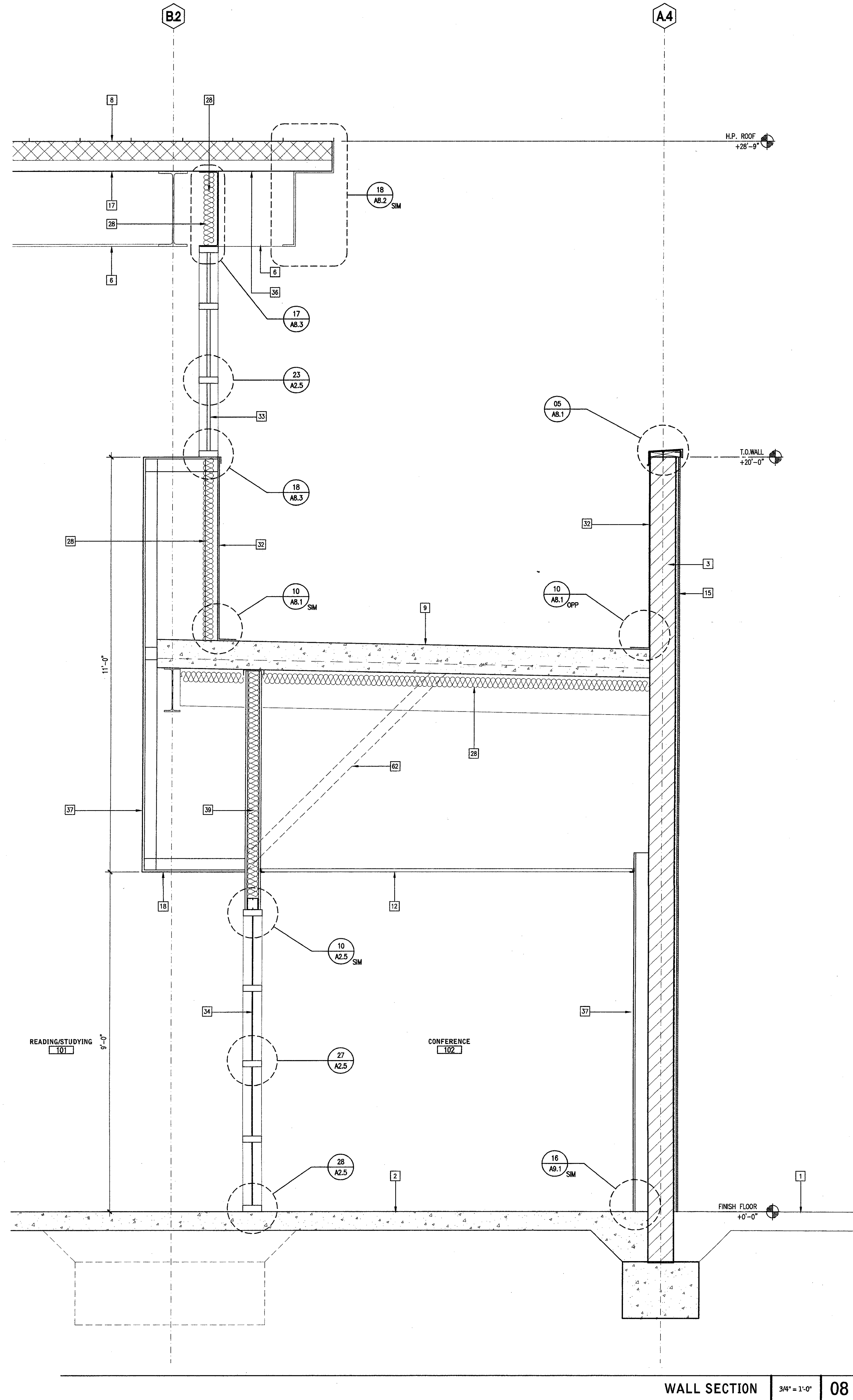

WALL SECTION 34'-1 1/2" 08

KEYNOTES

- 1 FINISH GRADE PER CIVL
- 2 CONCRETE SLAB ON GRADE
- 3 CONCRETE MASONRY UNIT BLOCK WALL
- 4 TRANSLUCENT SKYLIGHT
- 5 PAINTED EXTERIOR INTERIOR COLOR CEMENT PLASTER - LIGHT SAND FINISH
- 6 URETHANE COATED ARCHITECTURAL EXPOSED STEEL STRUCTURE
- 7 BASE BID: PAINTED STEEL TRELIS STRUCTURE AND FOOTINGS
- 8 ALTERNATE BID #3 - OMT TRELIS STRUCTURE AND FOOTINGS
- 9 SHEDDING SEAM ROOF O/FLEXIBLE WATERPROOF MEMBRANE O/RIGID INSULATION O/METAL DECK
- 10 CLASS "X" ADHERED SINGLE PLY ROOFING SYSTEM WITH FELT BACKING O/LIGHTWEIGHT CONCRETE FULL METAL DECK. 2% MINIMUM SLOPE TO DRAIN. SEE DETAIL 12/AB.1
- 11 PRE-FABRICATED, ROOF MOUNTED, 180 DEGREE VAULTED, TRANSLUCENT SKYLIGHT
- 12 FULL HEIGHT ACOUSTICAL WALL - (2) LAYERS GYP. BD. BOTH SIDES AND ROCK WOOL BATT INSULATION
- 13 SUSPENDED ACOUSTICAL TILE CEILING SYSTEM
- 14 SUSPENDED LIGHT FIXTURE
- 15 MECHANICAL EQUIPMENT/DUCT
- 16 BASE BID: THIN SET STONE VENEER ASSEMBLY - ADHERE VENEER PER CBC SEC. 1403A.3.3 ALTERNATE BID #3 - PORCELAN TILE, REFER TO (C) & (D) ON SHEET AS.1
- 17 CLASS "X" ADHERED SINGLE PLY ROOFING SYSTEM WITH FELT BACKING O/"X" EXTERIOR GYP. SHEATHING O/RIGID INSULATION O/METAL DECK. 2% MINIMUM SLOPE TO DRAIN. SEE DETAIL 11/AB.1
- 18 ACOUSTIC METAL DECK - EPICORE 3.5A AT INTERIOR, 3.5 AT EXTERIOR
- 19 GYP. BD. CEILING O/METAL STUDS
- 20 SLOPED CONCRETE FLOOR - 1:12 MAX.
- 21 FIXED SEATING
- 22 REAR PROJECTION SYSTEM PER MANUFACTURER. SEE SHEET AH-1.1
- 23 GYP. BD O/METAL STUDS W/RECESSED LIGHT SHELF
- 24 4" RECESSED SLAB TO ACCEPT COMPUTER ACCESS FLOOR SYSTEM
- 25 LIGHT FIXTURE PER CEILING PLAN
- 26 1" FABRIC WRAPPED ACOUSTICAL PANEL - SEE INTERIOR ELEVATIONS
- 27 LINEAR DIFFUSER PER MECHANICAL
- 28 EXIT SIGN
- 29 THERMAL INSULATION - SEE SPECIFICATIONS FOR R-VALUE
- 30 ROCK WOOL ACOUSTIC INSULATION
- 31 DOUBLE 4" METAL STUD ACOUSTIC WALL
- 32 MECHANICAL SCREEN
- 33 FULLY ADHERED MEMBRANE
- 34 1" INSULATED GLASS UNIT IN ALUMINUM STOREFRONT SYSTEM
- 35 1/4" TEMPERED GLASS IN ALUMINUM STOREFRONT SYSTEM
- 36 DOOR PER SCHEDULE
- 37 PAINTED METAL DECK - EPICORE 3.5
- 38 5/8" GYP. BD. O/ METAL STUD. SEE PLAN FOR WALL TYPE WHERE OCCURS.
- 39 CLASS "X" ADHERED SINGLE PLY ROOFING SYSTEM O/"X" EXTERIOR PLYWOOD SHEATHING
- 40 FULL HEIGHT WALL 5/8" GYP. BD. BOTH SIDES, BATT INSULATION-U.N.O.
- 41 CRICKET, SEE 16/AB.1
- 42 5/8" GYP. BD. OVER 7/8" FURRING CHANNEL
- 43 PAINTED HORIZONTAL METAL WALL PANEL O/METAL STUD
- 44 BASE BID: PAINTED METAL VINE SCREEN ALTERNATE BID #3 - OMT VINE SCREEN
- 45 12" WIDE CONCRETE MOW CURB - SEE LANDSCAPE
- 46 ACOUSTIC DOOR AND FRAME ASSEMBLY - STC 47
- 47 RECESSED ROLLER SHADE
- 48 MARKER BOARD W/ TRAY - SEE INTERIOR ELEVATIONS
- 49 LAMINATED WOOD WALL PANEL - SEE INTERIOR ELEVATIONS
- 50 RECESSED FLOOR CLOSER, THICKEN SLAB AS REQUIRED.
- 51 PAINTED WOOD BASE - SEE 14/AB.1
- 52 VINYL COATED STAINLESS STEEL CABLE W/TURNBUCKLE AT EACH END
- 53 24"x24" CMU BLOCK OPENING FOR DUCT PENETRATION OR RETURN AIR WHERE OCCURS - PROVIDE FIRE SAFING WHERE OCCURS
- 54 RETURN AIR GRILLE SEE 1/AB.1 AND 6-C/AS.4 FOR LOCATION
- 55 1" CONTINUOUS TERMINATION BAR W/FASTENER @12" O.C.
- 56 PERFORATED WALL SUB DRIN
- 57 TS COLUMN/BEAM - SEE STRUCTURAL
- 58 5/8" GYP. BD. O/ 4" METAL STUD. SEE INTERIOR ELEVATION.
- 59 URETHANE COATED METAL PLATE ROOF PANEL
- 60 URETHANE COATED METAL CLOSURE PLATE
- 61 STEEL BEAM - SEE STRUCTURAL
- 62 TYPE "X" GYP. BD. BOTH SIDES - 1 HOUR WALL
- 63 DIAGONAL BRACING 4'-0" O.C. SEE S5.1 AND S5.2
- 64 WIRE GLASS IN HOLLOW METAL FRAME
- 65 RETAINING WALL. SEE STRUCTURAL AND CIVIL DRAWINGS
- 66 DRAIN PIPE-SEE PLUMBING. SEE 19/SA.1
- 67 1 HOUR RATED CEILING ASSEMBLY

NOTE: ABUSE RESISTANT GYP. BD. PANELS TO BE USED AT CORRIDOR-114 & 135 AND LOBBY-184 FROM FLOOR (+0'-0") TO 8'-0" A.F.F.

LEGEND

Architecture
 Planning
 Interior Design
 Landscape Architecture
 Graphics

5161 California Ave, Suite 100
 Irvine, California 92617
 P 949 261-1001
 F 949 701-4289

1548 Eureka Road, Suite 101
 Roseville, California 95661
 P 916 772-4300
 W www.lpa-inc.com

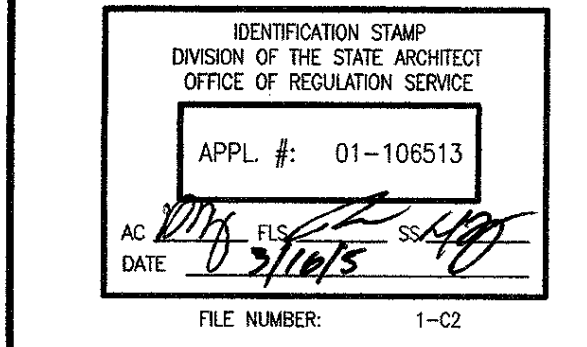
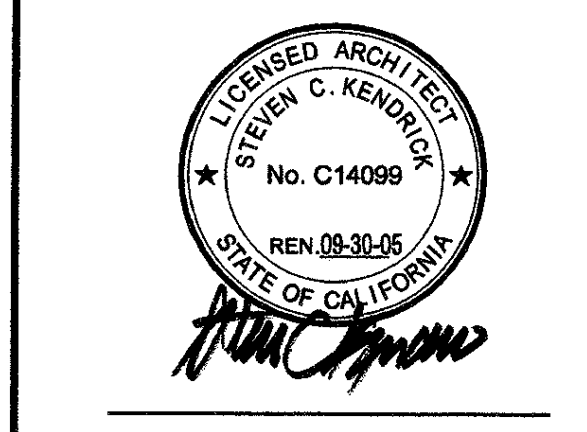

NOTIFICATION STAMP
 DIVISION OF THE STATE ARCHITECT
 OFFICE OF REGULATION SERVICE

APPL. #: 01-105513
 DATE: 1/11/05
 FILE NUMBER: 1-02

This set of architectural drawings and all items contained herein are the property of LPA. No part of these drawings may be reproduced, stored in a retrieval system, or transmitted in any form or by any means, electronic, mechanical, photocopying, recording, or by any information storage and retrieval system, without the prior written permission of LPA. LPA shall not be held responsible for any errors or omissions in these drawings. The user of these drawings shall be responsible for obtaining all necessary permits and approvals from the appropriate authorities. LPA and LPA Consultants make no representation or warranty, in whole or in part, regarding the accuracy or completeness of the information contained herein. LPA and LPA Consultants shall not be held responsible for any errors or omissions in these drawings.

Las Positas College
 Multi-Disciplinary Education Building

3033 Collier Canyon Road
 Livermore, California 94551-7650

Developed for
 Chabot-Las Positas Community College District

Client	Las Positas College
Architect	LPA
Engineer	LPA
Contract No.	01/05/05
Revision	01/05/05

Job No. 21127.10
 Date January 25, 2005
 Drawn by SF, YE, AZ, XH
 Checked by SK

WALL SECTIONS
 A3.12

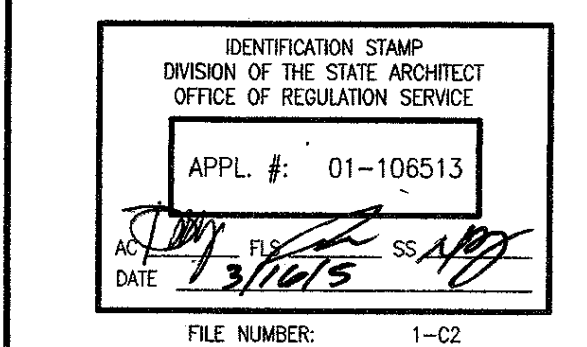
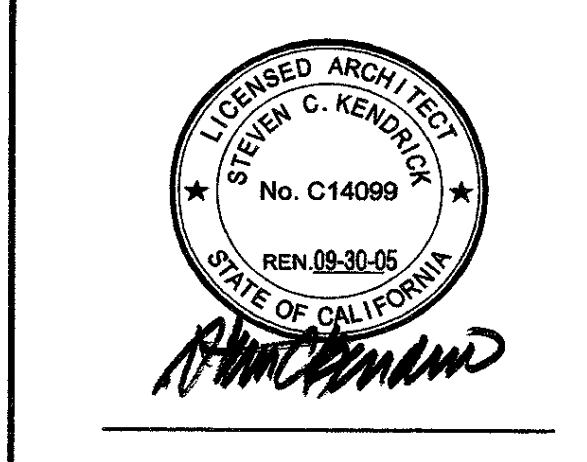

APPL. E: 01-105513
 DATE: 1/30/05
 FILE NUMBER: 1-02

The seal of all other project documents and all plans, including all design documents, shall be the property of LPA, Inc. and shall remain the property of LPA, Inc. until the project is completed. LPA, Inc. shall not be held responsible for any errors or omissions in any documents prepared by LPA, Inc. or its affiliates, or for any damages or losses resulting from the use of any documents prepared by LPA, Inc. or its affiliates, or for any damages or losses resulting from the use of any documents prepared by LPA, Inc. or its affiliates, or for any damages or losses resulting from the use of any documents prepared by LPA, Inc. or its affiliates.

Las Positas College
 Multi-Disciplinary Education Building

3033 Collier Canyon Road
 Livermore, California 94551-7650

Developed for
 Chabot-Las Positas Community College District

Job No.	23117.10
Date	January 20, 2005
Drawn by	SF, TE, AK, KM
Checked by	SK

KEYNOTES

- 1 PAINTED GYP. BOARD
- 2 PAINTED GYP. BOARD SOFFIT
- 3 DOOR, PER SCHEDULE
- 4 GLAZING
- 5 ACOUSTIC FABRIC-WRAPPED PANELS - "WALL TECHNOLOGY" BR100, 1" THK.; SEE FINISH PLAN FOR FABRIC SPEC.
- 6 LIGHTING, SEE RCP
- 7 EXPOSED STEEL COLUMN W/PAIN'T FINISH
- 8 SIGNAGE PER PLAN, SEE A2.6 & A2.7
- 9 BUILT-IN BENCH W/PORCELAIN TILE FINISH
- 10 BUILT-IN TILE PLANTER
- 11 STONE TILE TO MATCH EXTERIOR FAÇADE
- 12 SKYLIGHT
- 13 FIRE ALARM HORN/STROBE LOCATION - SEE ELECTRICAL DRAWINGS
- 14 FRED AUDITORIUM SEATING
- 15 REAR SCREEN PROJECTION SYSTEM. SEE SHEET AH-1.1
- 16 RECESSED LIGHT COVE (20" Ø SOFFIT, 28" Ø LOW WALL)
- 17 LINEAR AIR DIFFUSER
- 18 DOUBLE PANT DOORS WOOD FRAME W/GLASS LAMINATED GLASS INSET
- 19 WALLCOVERING W/METAL J-MOLD BY "MORROSEAL" (MORROSEAL) TRIM, SEE 04 AB.1
- 20 MARKER BOARD W/MARKER TRAY, CORK TACK STRIP AND MAP RAIL HANGERS (4 EA. BOARD); BOTTOM OF BOARD MOUNTED @ 36" AFF. U.A.O. ON ELEVATION. CENTER BOARD HORIZONTALLY ON WALL. PROVIDE (2) SLIDING MARKER SHARDES.
- 21 GYP. BOARD OVER 4" FRAMING, PAINTED WHITE
- 22 1/4" PAINTED REVEAL
- 23 4" RECESSED PAINTED WOOD BASKET
- 24 SUSPENDED METAL PANEL CEILING. SEE 7/A3.3 FOR RADIAL LOCATION
- 25 PAINTED GYP. BOARD LOW WALL
- 26 PAINTED PANEL TO MATCH MULLION SYSTEM. SEE A2.6 & A2.7 FOR SIGNAGE.
- 27 PLASTIC LAMINATE MILLWORK - P-LAM FINISH @ ALL EXPOSED SURFACES (CABINETS TO BE [P-C] - COUNTER TO BE [P-C] U.A.O.)
- 28 BASE BID; PLASTIC LAMINATE WALLCOVERS W/INDIVIDUALLY LOCKING DOORS - 4" X 11 1/2" W/ 1/2" MOUSE CURE DIMENSION
 ALTERNATE BID #2 - "MATERIAL FURNITURE SOLUTIONS" - MASTER SERIES STD. SIZE MIDDLE, CLOSED BACK, NO RISER, 6' COLLUMS, OPENING SIZE: 4" X 10" X 1/2". HT. ADJUSTABLE IN 1" INCREMENTS, PLASTIC LAMINATE FINISH, PL-1; LOCKABLE FLEXIGLASS MODULE DOOR
- 29 PLASTIC LAMINATE ACCESSIBLE STORAGE CABINET W/LATCH & LOCKING HARDWARE THAT DOES NOT REQUIRE PUNCHING, TWISTING OR GRASPING TO OPEN. (PROVIDE FOR SIGN ON DOOR)
- 30 SYSTEMS FURNITURE, N.I.C.
- 31 NOT USED
- 32 PLASTIC LAMINATE STORAGE CABINET W/ PAD LOCK CLASP ON DOORS
- 33 TILE/DATA/ELEC. OUTLET LOCATION - SEE ELECTRICAL PLAN
- 34 VERTICAL GROUT JOINT @ WALL TILE TO ALLEN W/ROBIZ. GROUT JOINT @ FLOOR TILE
- 35 DOUBLE COMPARTMENT S.S. SINK W/GARBAGE DISPOSAL
- 36 DISHWASHER TO FIT UNDER ACCESSIBLE COUNTER HT.
- 37 NOT USED
- 38 COFFEE MAKER LOCATION - N.I.C.
- 39 COPER LOCATION - N.I.C.
- 40 PRINTERS/FAX LOCATION - N.I.C.
- 41 4" RECESSED PLASTIC LAMINATE BASE
- 42 CROWNETS - SEE PLAN FOR LOCATIONS
- 43 8"-LEVEL DRINKING FOUNTAIN (15" Ø)
- 44 FUTURE PAY PHONE LOCATION, 40" MAX. @ COIN SLOT
- 45 24" W X 18" X 36" SEMI-RECESSED CABLE MANAGEMENT CABINET PER ELEC. DWG.
- 46 20" W X 36" FULLY RECESSED ELEC. PANEL - TOP OF PANEL @ 66" AFF. (PAINT TO MATCH ADJACENT WALL)
- 47 FIRE PULL LOCATION
- 48 FIRE ALARM CONTROL - REMOTE SERIAL LCD DISPLAY
- 49 ART DISPLAY NICHE - PAINTED GYP. BOARD W/ADJ. GLASS SHELVES AND LOCKING GLASS DOORS
- 50 PAINTED GYP. BOARD NICHE
- 51 PAINTED EXPOSED CMU WALL
- 52 THERMOSTAT - CENTER TO DEVICE @ 48" AFF., ALSO REFER TO MECHANICAL DWG.
- 53 FIRE EXTINGUISHER CABINET PER PLAN
- 54 RECESSED ROLLER SHADE - COLOR TBD
- 55 POWER ASSISTED DOOR BUTTON CENTER OF FIXTURE TO BE MOUNTED @ 40" AFF. MAX.
- 56 RETURN AIR GRILLE, SEE 1/A3.1
- 57 CLOCK LOCATION
- 58 EXT. SIGN, PER ELECTRICAL DWGS.

LEGEND

1. ALL EXPOSED CABINET AND MILLWORK FACES TO BE FINISHED WITH THE EXCEPTION OF THE UNDERSIDE OF COUNTERTOPS OR CONCEALED SPACES. REFER TO N.I.C. CUSTOM STANDARDS.
2. ALL DIMENSIONS OF WALLS ADJACENT TO MILLWORK SHALL BE VERIFIED IN THE FIELD.
3. ALL MOUNTED ITEMS SHALL HAVE SOLID BLOCKING OR WALL BACKING/BRACING. SEE 02 AB.1
4. "T" INDICATES TEMPERED SAFETY GLASS
5. SEE FINISH PLAN, A5.1, FOR ALL FINISH SPECIFICATIONS

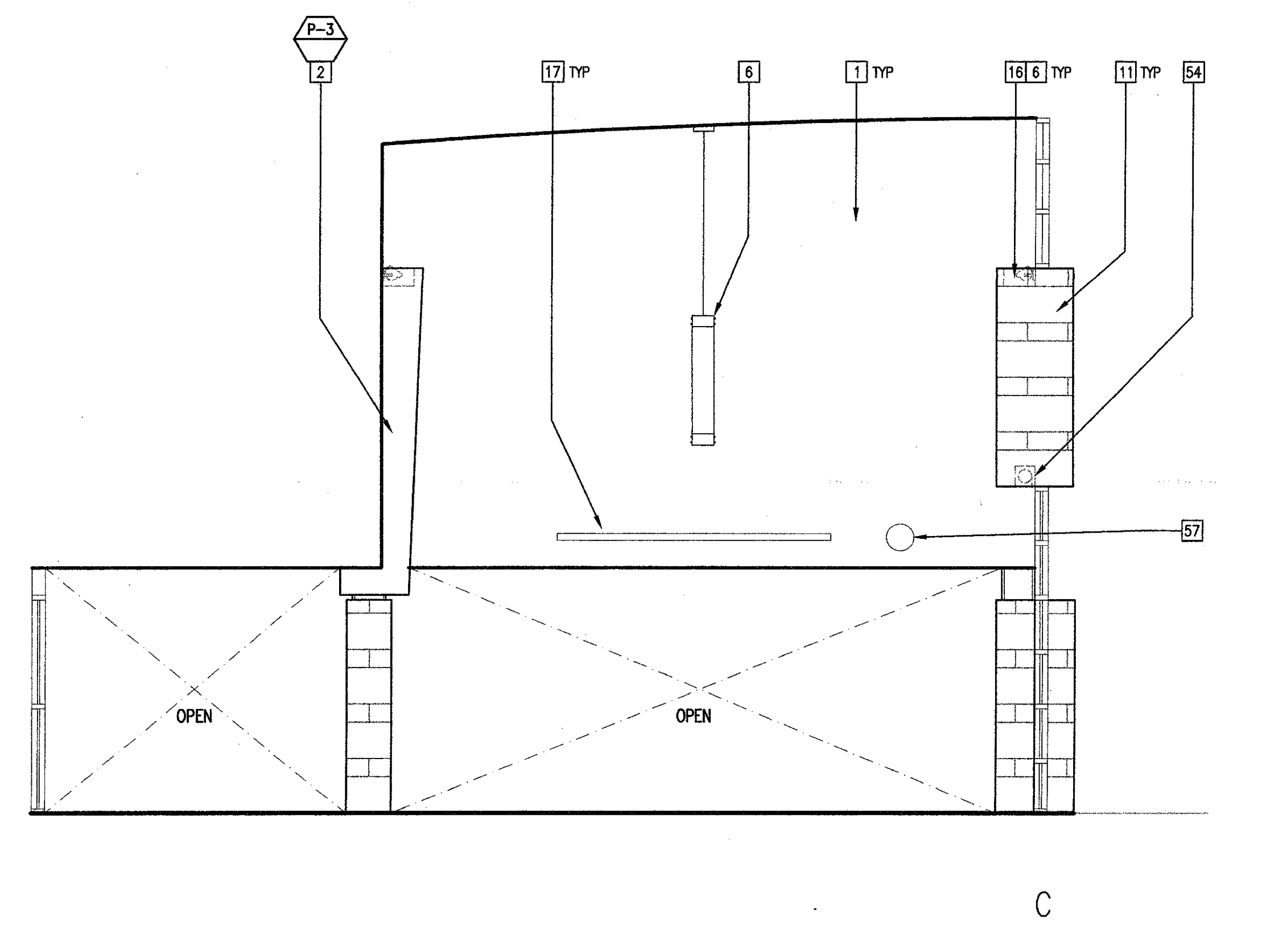
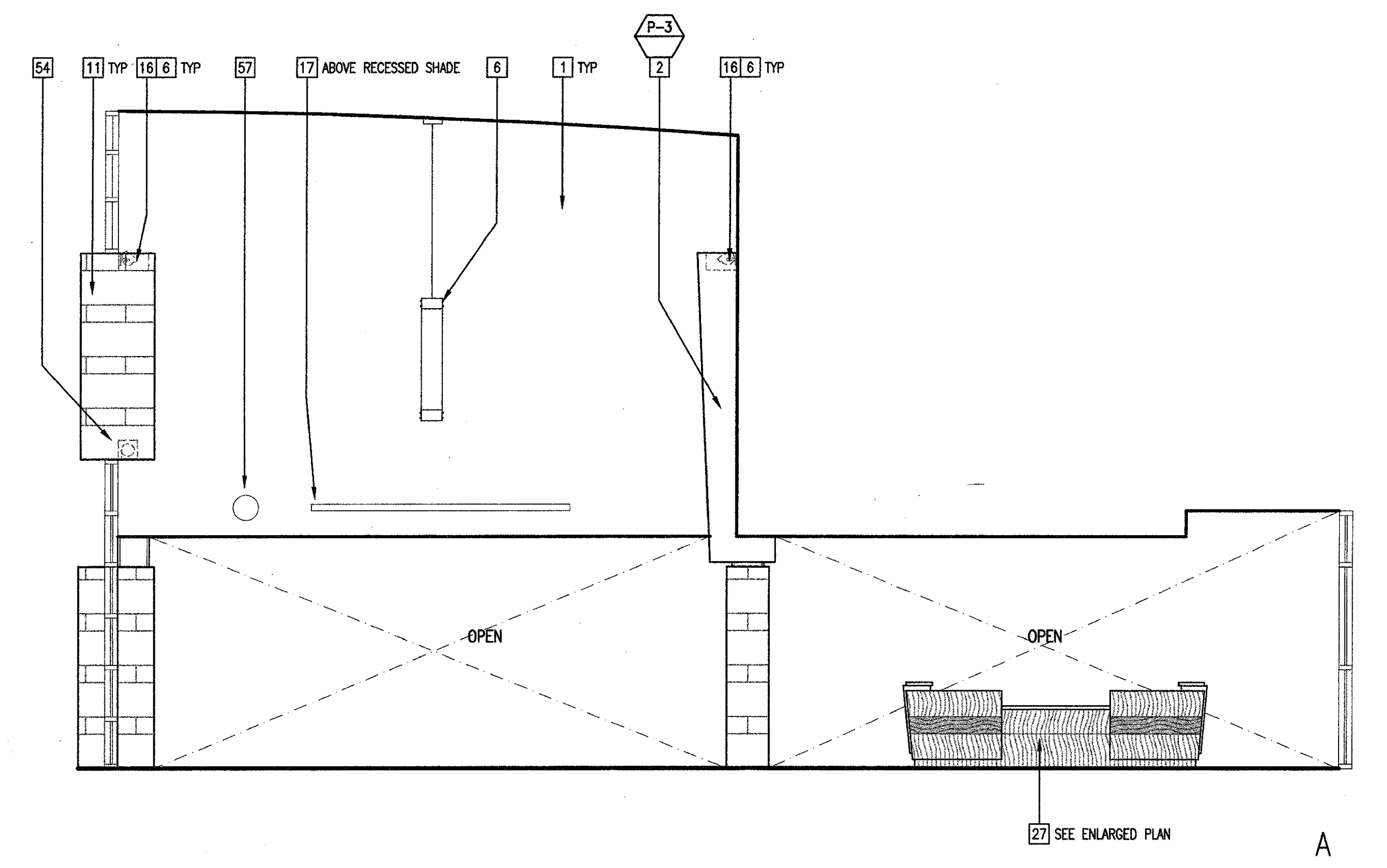

READING/STUDYING 101 1/4" = 1'-0" 07

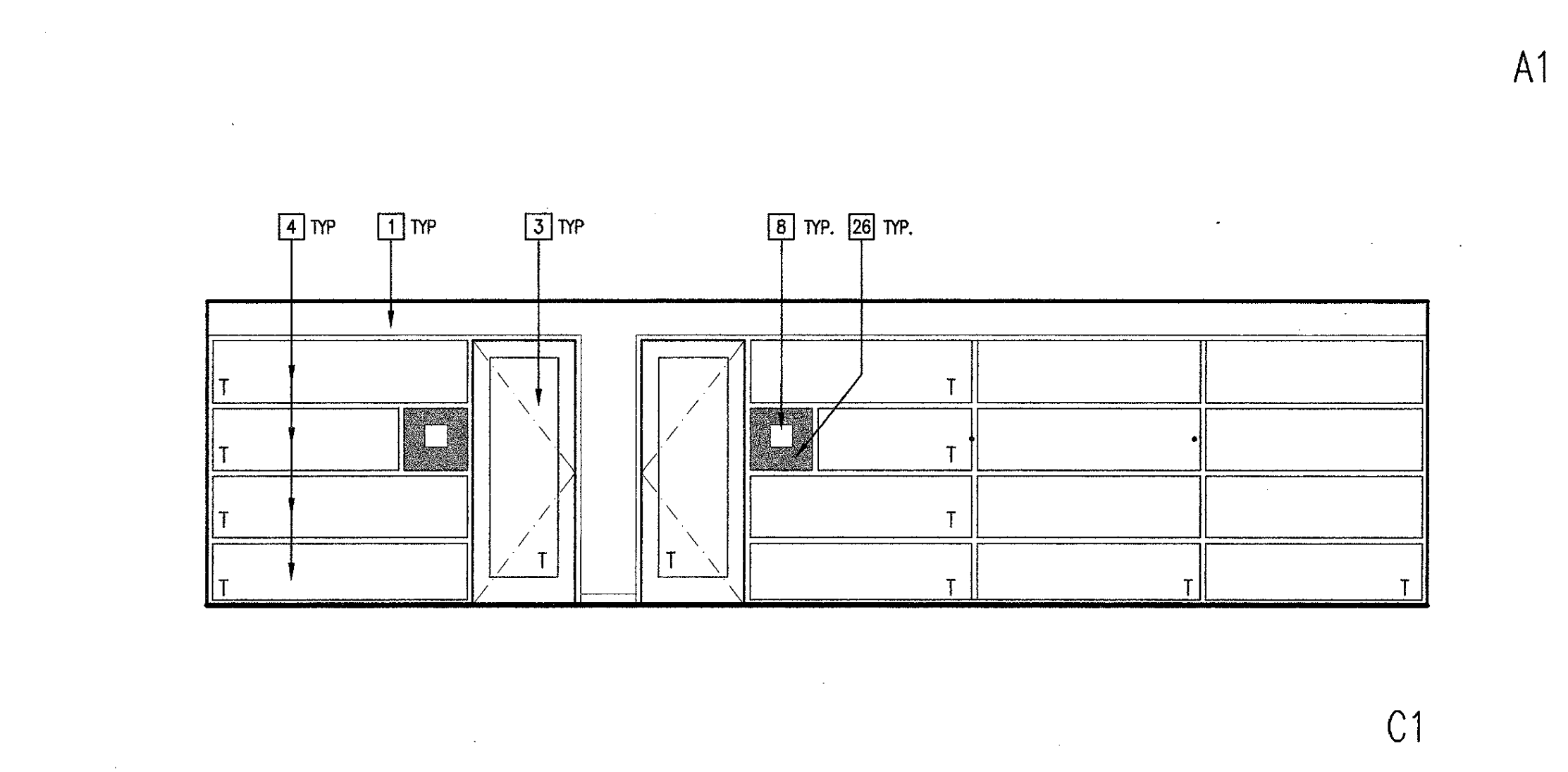
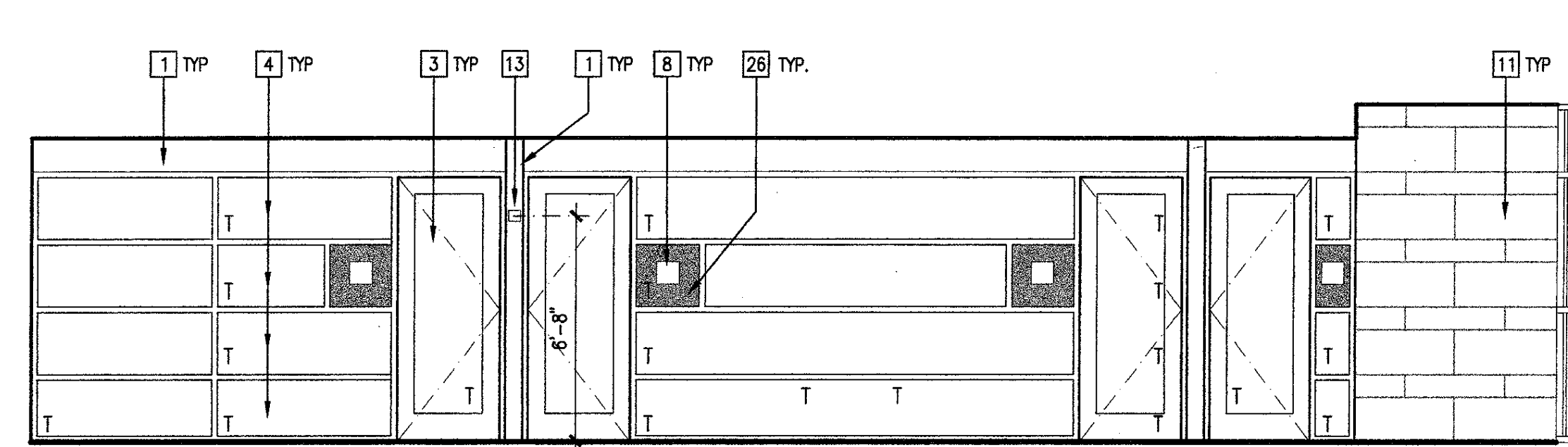

READING/STUDYING 101 1/4" = 1'-0" 08

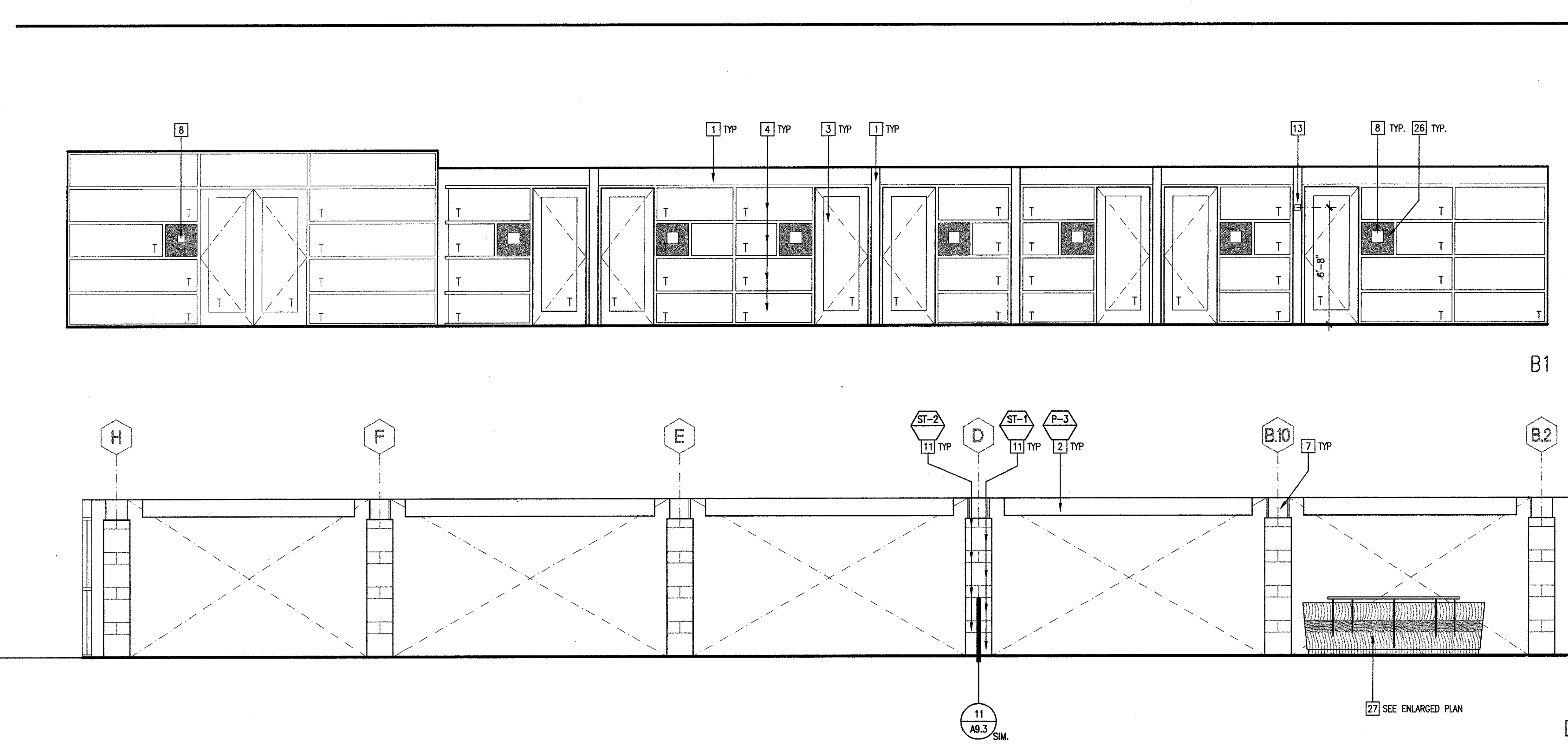
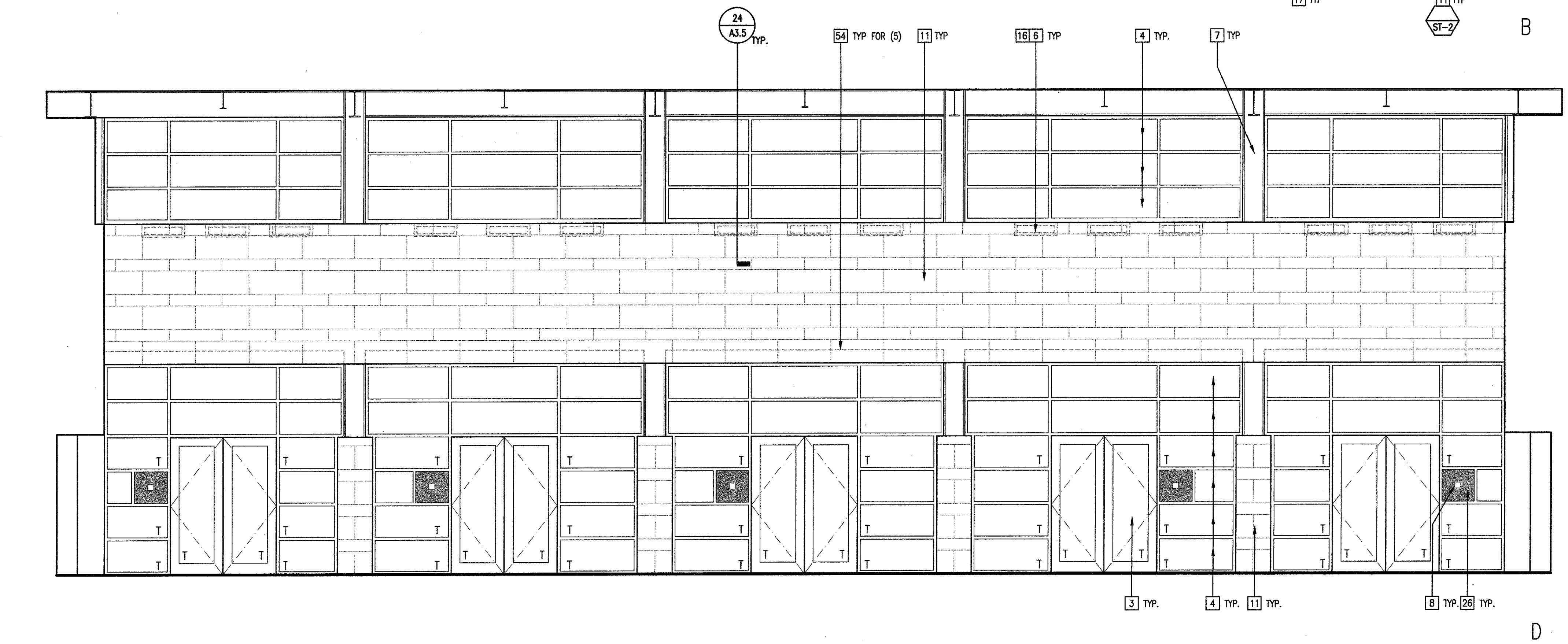
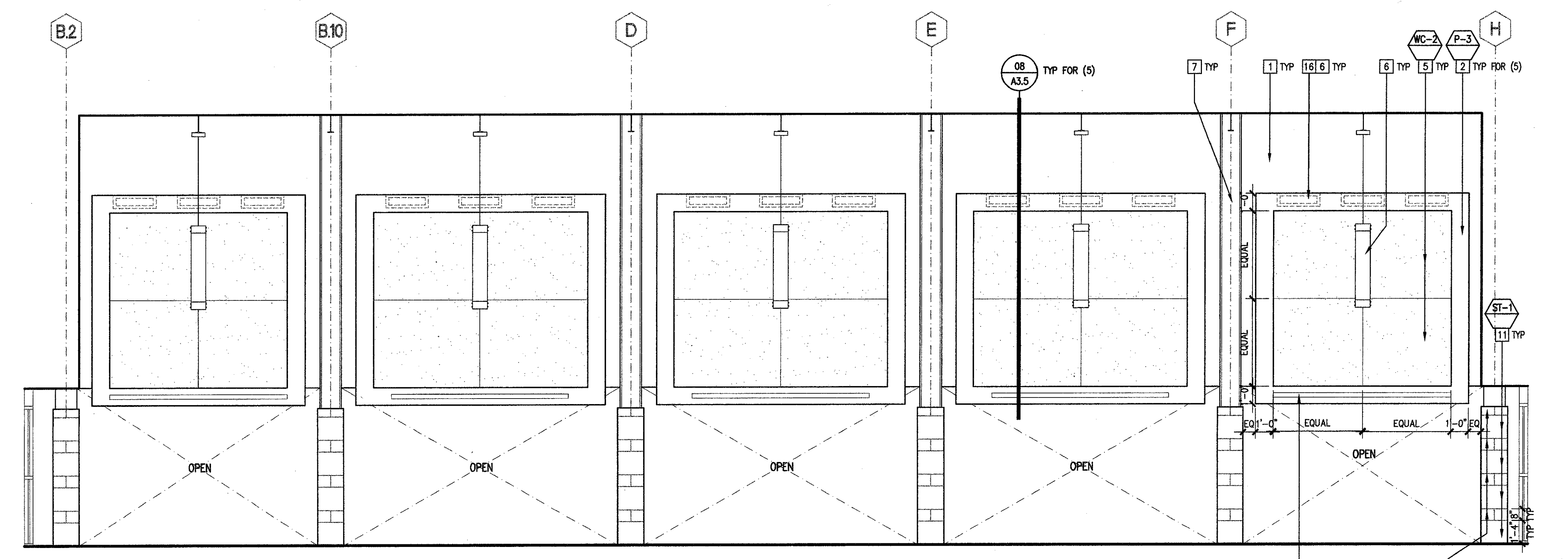

PREP. ROOM 143 1/4" = 1'-0" 29

MEDIA CENTER 170 1/4" = 1'-0" 30

CONFERENCE 104 1/4" = 1'-0" 31

CONFERENCE ROOM 146 1/4" = 1'-0" 32

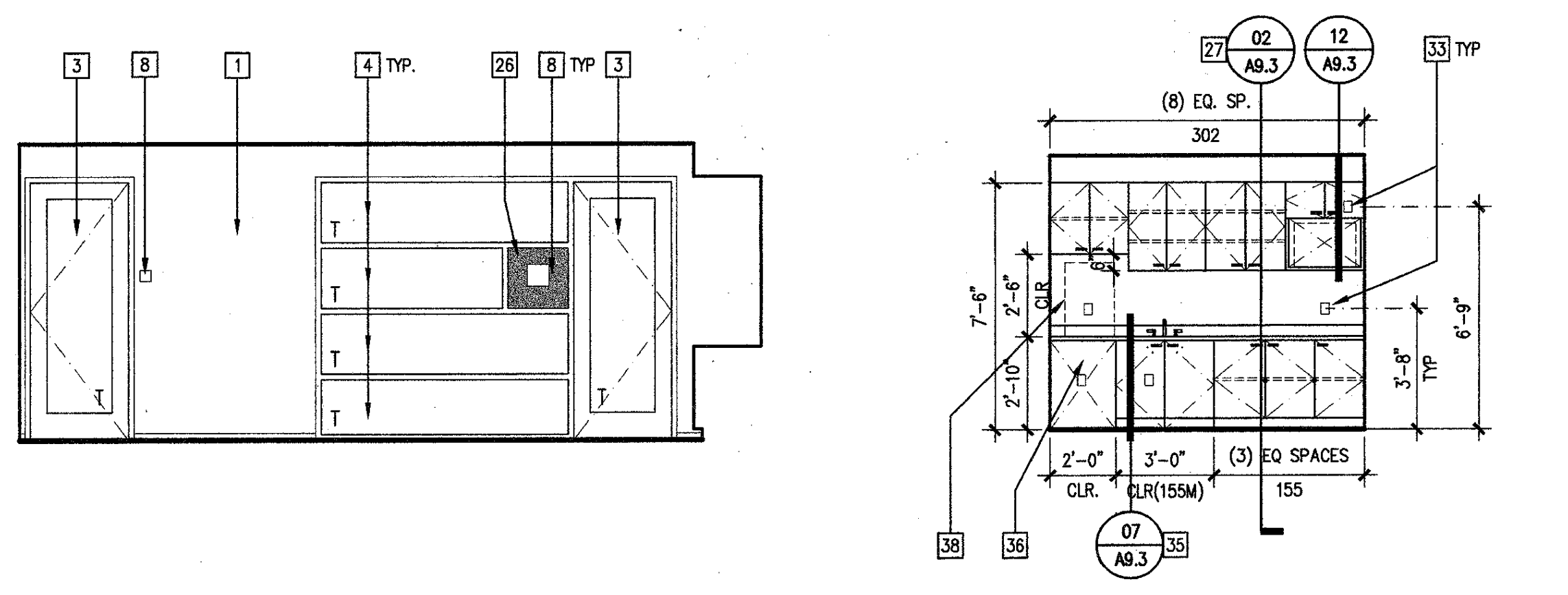

CONFERENCE 141 1/4" = 1'-0" 33

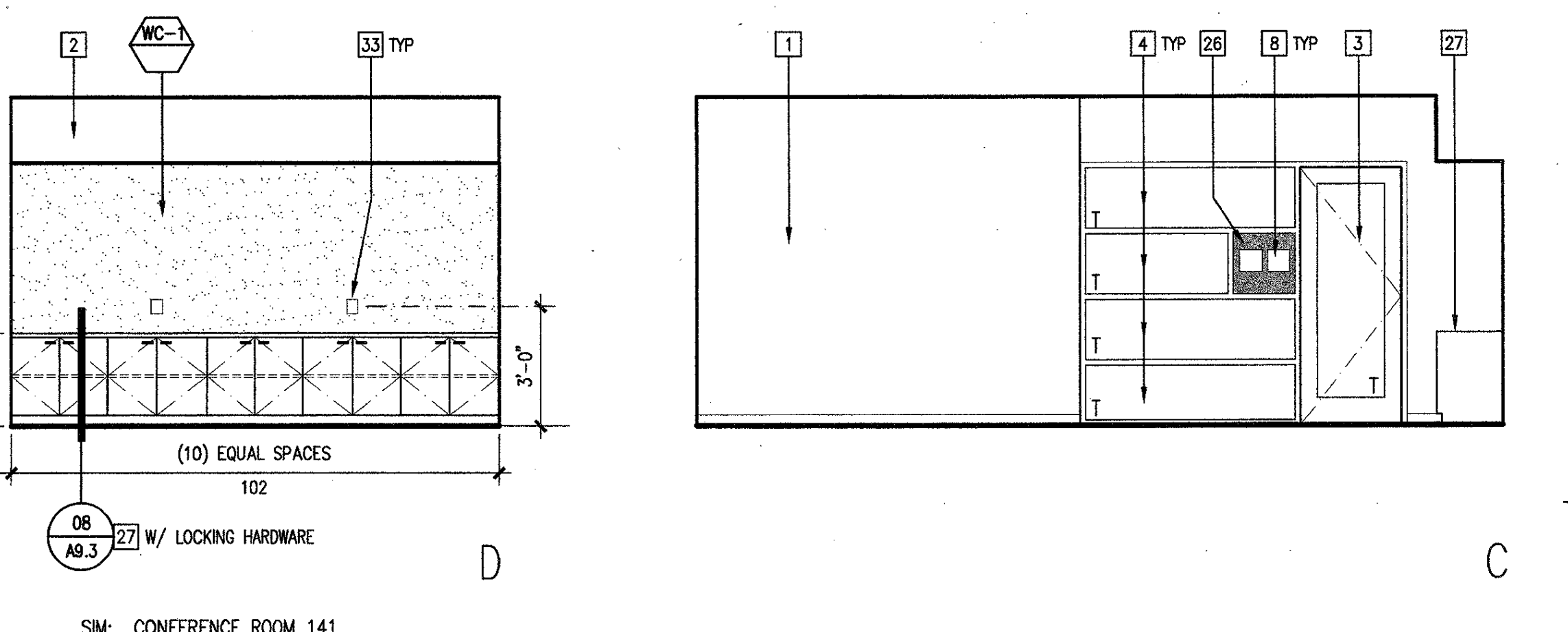
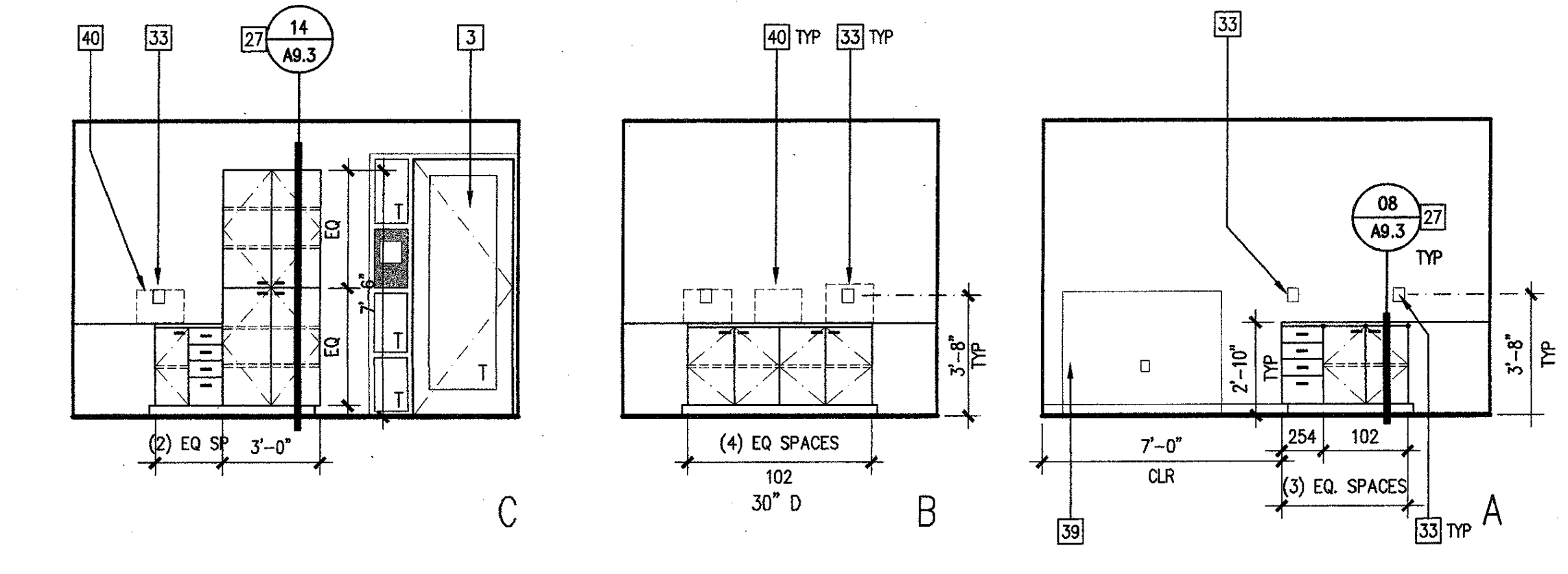
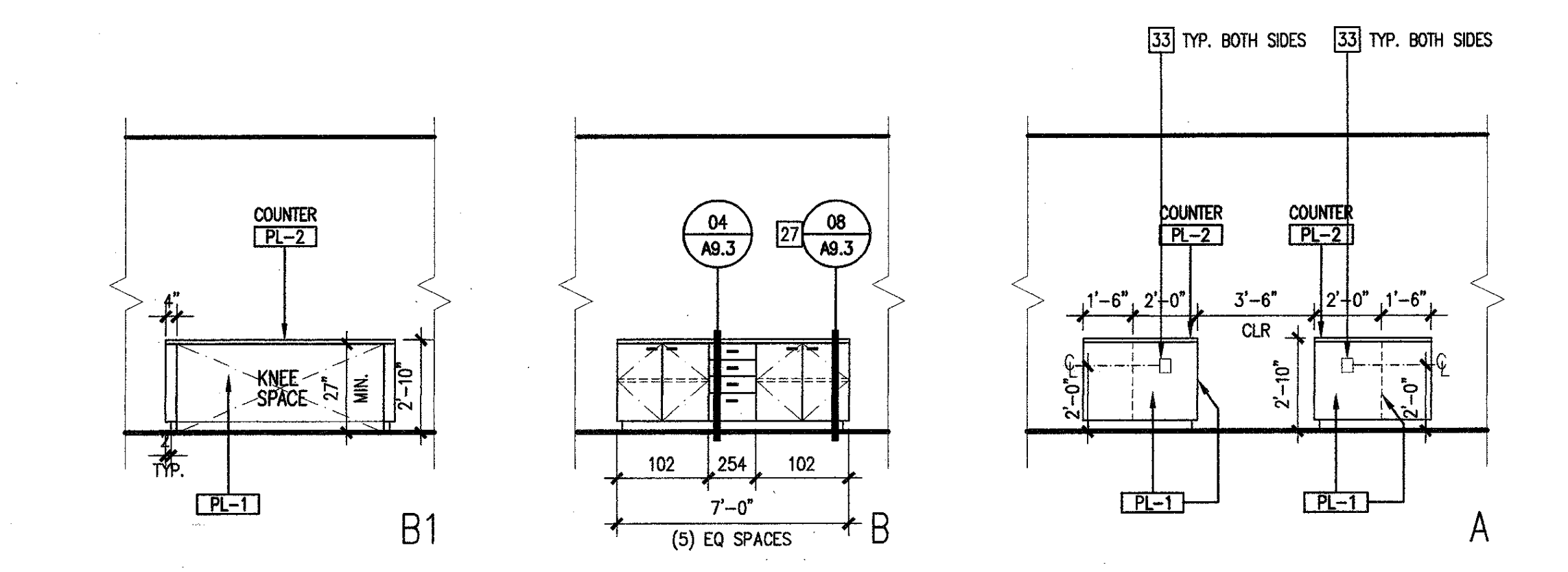

CONFERENCE ROOM 141

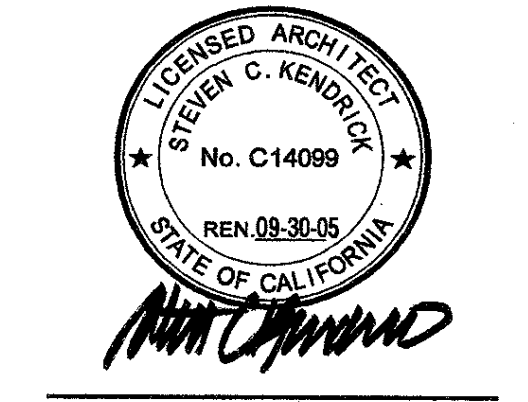

IDENTIFICATION STAMP
DIVISION OF THE STATE ARCHITECT
OFFICE OF REGULATION SERVICE
APPL. # 01-106513
DATE 3/16/15
FILE NUMBER 1-02

The end of other project documents and all other methods and means...
I, the undersigned, certify that the drawings on these sheets are the work of my firm and that I am a duly licensed architect in the State of California.
Project documents include: all sheets of work and not to be a representative of the firm or any individual. I, the undersigned, accept responsibility for the content and accuracy of the drawings and all other documents and shall be responsible for any errors or omissions.
I, the undersigned, shall not be held liable for any errors or omissions on any drawings or documents prepared by me or my firm or any other person or firm.

Las Positas College
Multi-Disciplinary Education Building
3033 Collier Canyon Road
Livermore, California 94551-7650
Developed for
Chabot-Las Positas Community College District

DATE	03/20/15
DESIGNED BY	01/01/00/00
DRAWN BY	01/01/00/00
CHECKED BY	01/01/00/00
IN CHARGE	01/01/00/00
DATE	2/17/15
DATE	January 25, 2015
Drawn by	SF, TE, AK, KU
Checked by	SK

Interior Elevations
A5.6

KEYNOTES

- 1 PAINTED CYP. BOARD
- 2 PAINTED CYP. BOARD SOFFIT
- 3 DOOR, PER SCHEDULE
- 4 GLAZING
- 5 ACOUSTIC FABRIC-WRAPPED PANELS - "MALL TECHNOLOGY" RT100, 1" THK; SEE FINISH PLAN FOR FABRIC SPEC.
- 6 LIGHTING, SEE RCP
- 7 EXPOSED STEEL COLUMN W/PAIN'T FINISH
- 8 SCOFF PER PLAN, SEE A2.6 & A2.7
- 9 BUILT-IN BENCH W/PORCELAIN TILE FINISH
- 10 BUILT-IN TILE PLANTER
- 11 STONE TILE TO MATCH EXTERIOR FACADE
- 12 SKYLIGHT
- 13 FIRE ALARM HORN/STROBE LOCATION - SEE ELECTRICAL DRAWINGS
- 14 FIXED AUDITORIUM SEATING
- 15 REAR SCREEN PROJECTION SYSTEM - SEE SHEET AW-1.1
- 16 RECESSED LIGHT CONE - 20 AB.2 SOFFIT, 28 AB.2 LOW WALL
- 17 LINEAR AIR DIFFUSER
- 18 DOUBLE PHOTO DOORS WOOD FRAME W/ CLEAR LAMINATED GLASS INSET
- 19 WALLCOVERING W/METAL J-HOLD BY "KORROCAL" (WORKMOLD) TRIM, SEE 04 AB.1
- 20 MARKER BOARD W/MARKER TRAY, CORK TAPE STRIP AND MAP RAIL HANGERS (4 EA. BOARD); BOTTOM OF BOARD MOUNTED @ 30" A.F.F., UNLD. ON ELEVATION; CENTER BOARD HORIZONTALITY ON WALL. PROVIDE (2) SLIDING MARKER BOARD.
- 21 CYP. BOARD OVER 4" FRAMING, PAINTED WHITE
- 22 1/4" PAINTED REVEAL - 05 AB.1
- 23 4" RECESSED PAINTED WOOD BASE - 14 AB.1
- 24 SUSPENDED METAL PANEL CEILING - SEE 7/A3.3 FOR RADIUS LOCATION
- 25 PAINTED CYP. BOARD LOW WALL
- 26 PAINTED PANEL TO MATCH MULLION SYSTEM - SEE A2.6 & A2.7 FOR SPOUNGE.
- 27 PLASTIC LAMINATE MILLWORK - P-LAM FINISH @ ALL EXPOSED SURFACES (CABINETS TO BE [C] [C] [C] [C] COUNTER TO BE [C] [C] [C] [C] UNLD.)
- 28 BASE: 80" PLASTIC LAMINATE WALLBOARDS W/ INDIVIDUALLY LOCKING DOORS - 47" X 11 1/2" W. INSIDE C.S. DIMENSION; ALTERNATE ED: 82 - "MADEWOOD FURNITURE SOLUTIONS" - MASTER SERIES STD. 50" MODULAR, CLOSED BACK, NO ROCKER & COLUMN. OPENING SIZE: 47" X 10" W. X 12" H. ADJUSTABLE IN 1" INCREMENTS; PLASTIC LAMINATE FINISH, P-L; LOCKABLE FLEXGLASS MODULE DOOR.
- 29 PLASTIC LAMINATE ACCESSIBLE STORAGE CABINET W/LATCH & LOCKING HARDWARE THAT DOES NOT REQUIRE FINGERING, TWISTING OR GRASPING TO OPEN. (PROVIDE ON SIDE ON DOOR)
- 30 SYSTEMS FURNITURE, N.I.C.
- 31 NOT USED
- 32 PLASTIC LAMINATE STORAGE CABINET W/ PAD LOCK CLASP ON DOORS
- 33 TELE/DATA/ELEC. OUTLET LOCATION - SEE ELECTRICAL PLAN
- 34 VERTICAL GROUT JOINT @ WALL TILE TO ALIGN W/KORROCAL GROUT JOINT @ FLOOR TILE
- 35 DOUBLE COMPARTMENT S.S. SINK W/GARBAGE DISPOSAL
- 36 DISHWASHER TO FIT UNDER ACCESSIBLE COUNTER HT.
- 37 NOT USED
- 38 COFFEE MAKER LOCATION - N.I.C.
- 39 COFFER LOCATION - N.I.C.
- 40 FRONT/FAN LOCATION - N.I.C.
- 41 4" RECESSED PLASTIC LAMINATE BASE
- 42 CHROMETS - SEE PLAN FOR LOCATIONS
- 43 8"-LEVEL DRINKING FOUNTAIN - 15 AB.2
- 44 FUTURE RAY PHONE LOCATION, 40" MAX. @ COIN SLOT
- 45 24" W X 18" D X 36" SEM-RECESSED CABLE MANAGEMENT CABINET PER ELEC. DWG.
- 46 20" W X 36" FULLY RECESSED ELEC. PANEL - TOP OF PANEL @ 86" A.F.F. (PAINT TO MATCH ADJACENT WALL)
- 47 FIRE RALL LOCATION
- 48 FIRE ALARM CONTROL - REMOTE SERIAL LCD DISPLAY
- 49 ART DISPLAY NICHE - PAINTED CYP. BOARD W/ADJ. GLASS SHELVES AND LOCKING GLASS DOORS
- 50 PAINTED CYP. BOARD NICHE
- 51 PAINTED EXPOSED CMU WALL
- 52 THERMOSTAT - CENTER TO DEVICE @ +48 A.F.F., ALSO REFER TO MECHANICAL DWG.
- 53 FIRE EXTINGUISHER CABINET PER PLAN
- 54 RECESSED ROLLER SHADE - COLOR TBD - 31 AB.2
- 55 POWER ASSISTED DOOR BUTTON; CENTER OF FIXTURE TO BE MOUNTED @ 40" A.F.F. MAX.
- 56 RETURN AIR GRILLE, SEE 1/A3.1
- 57 CLOCK LOCATION
- 58 EXT SIGN, PER ELECTRICAL DWGS.

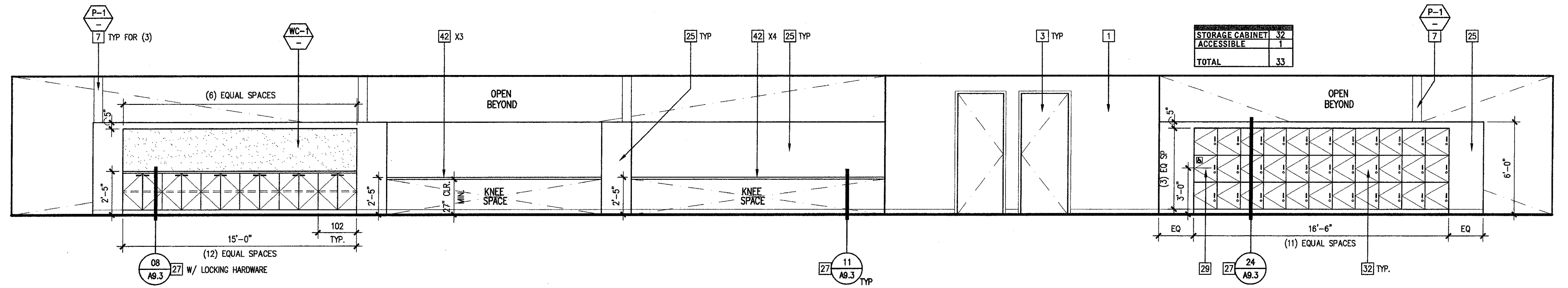
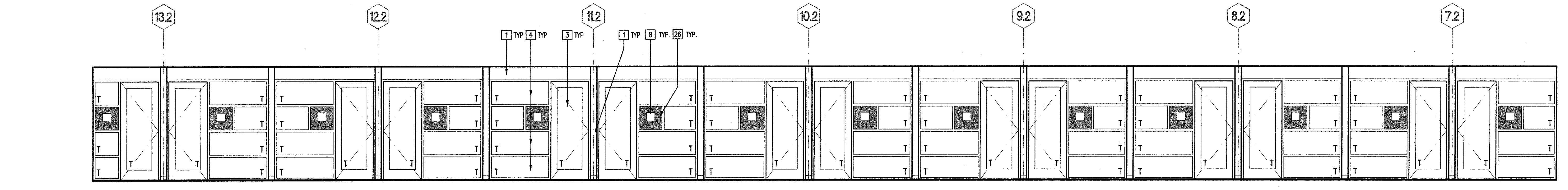
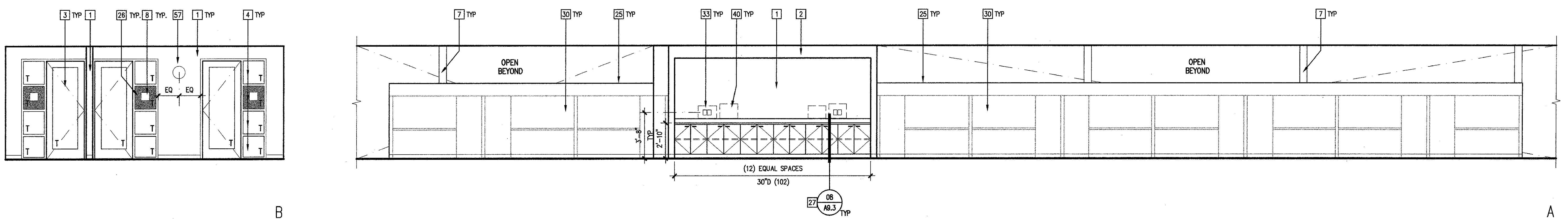

OPEN OFFICE 140 | 1/4" = 1'-0" | 07

CONTROL ROOM 183 | 1/4" = 1'-0" | 28

WORK ROOM 144 | 1/4" = 1'-0" | 08

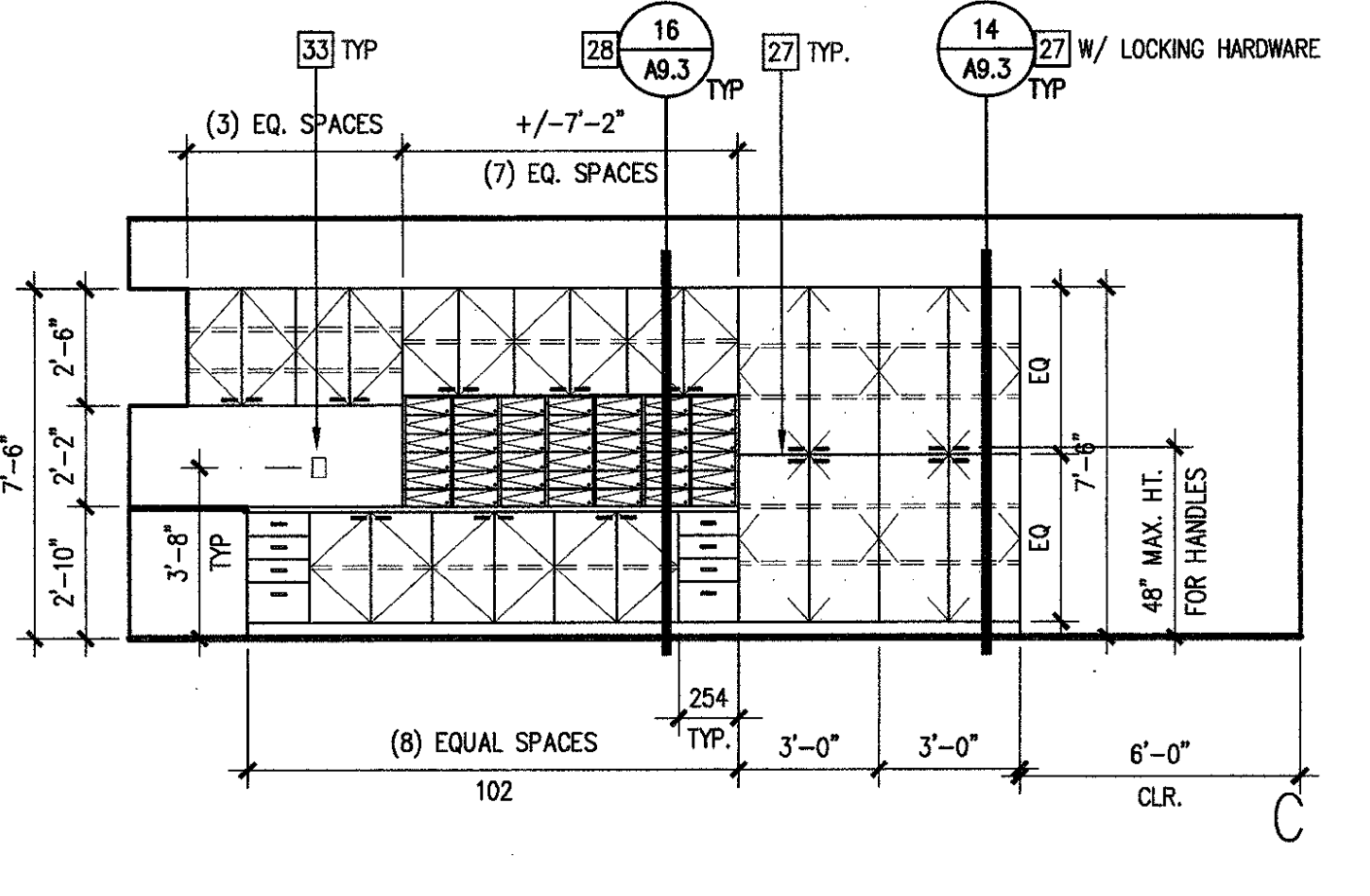
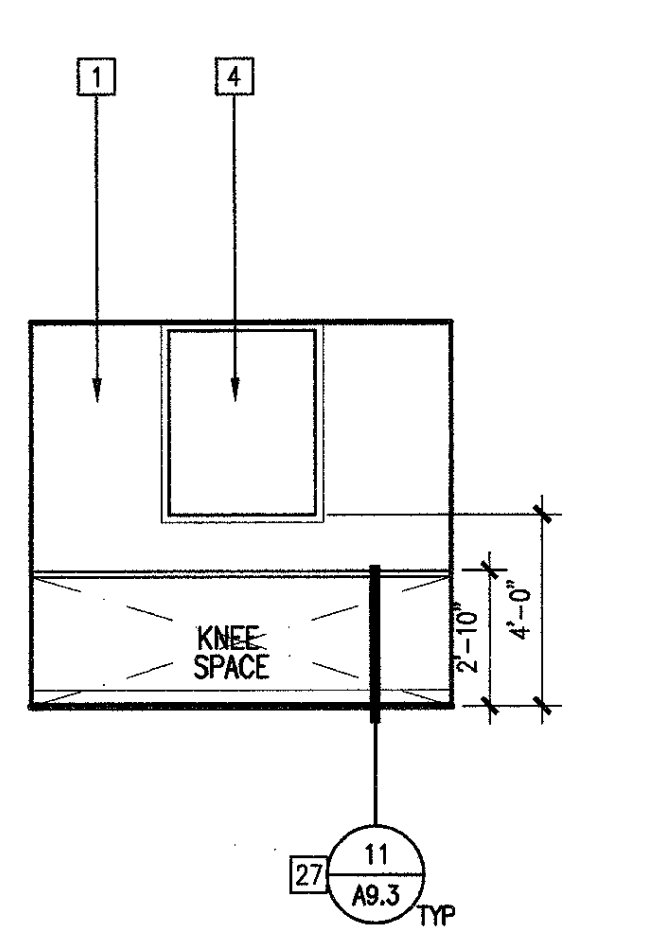

B1

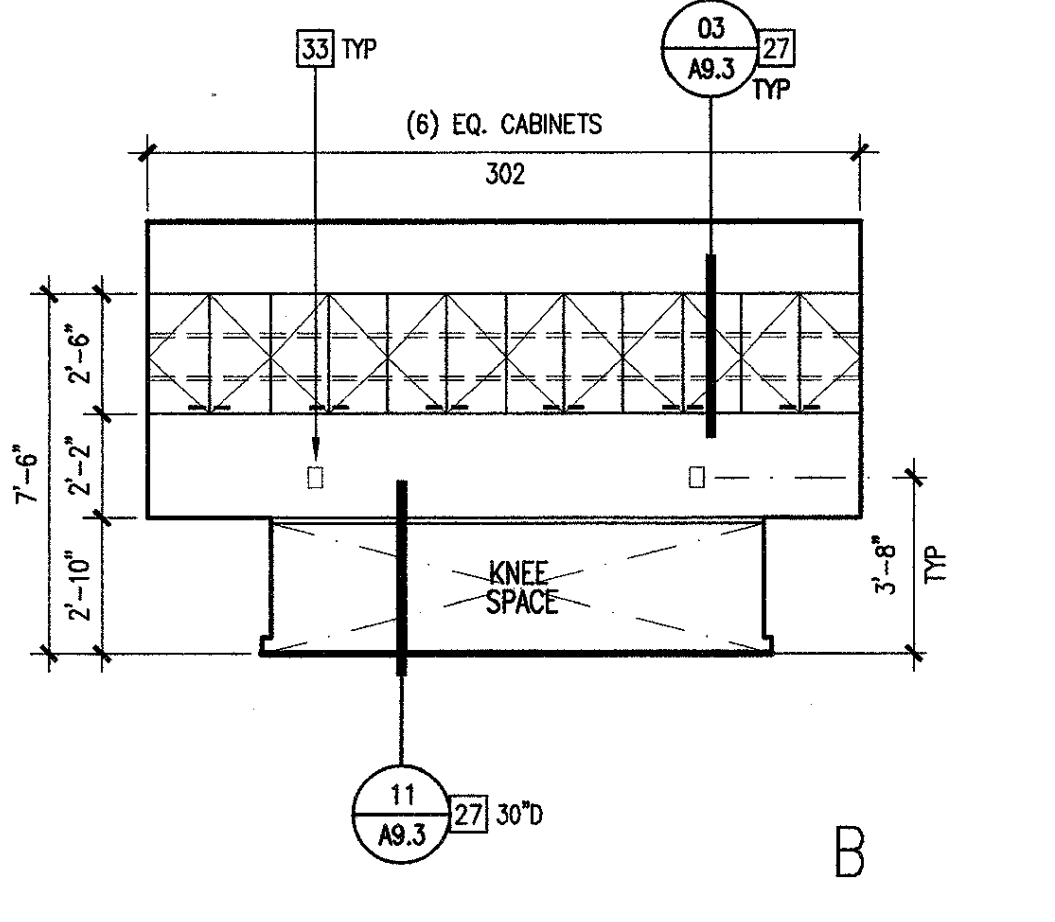

B

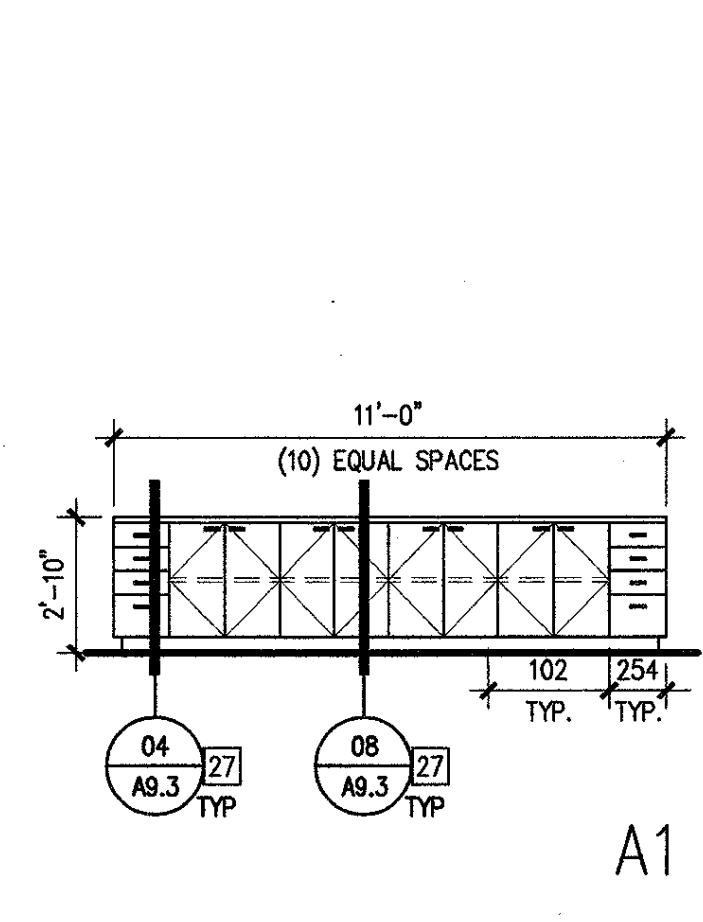

A1

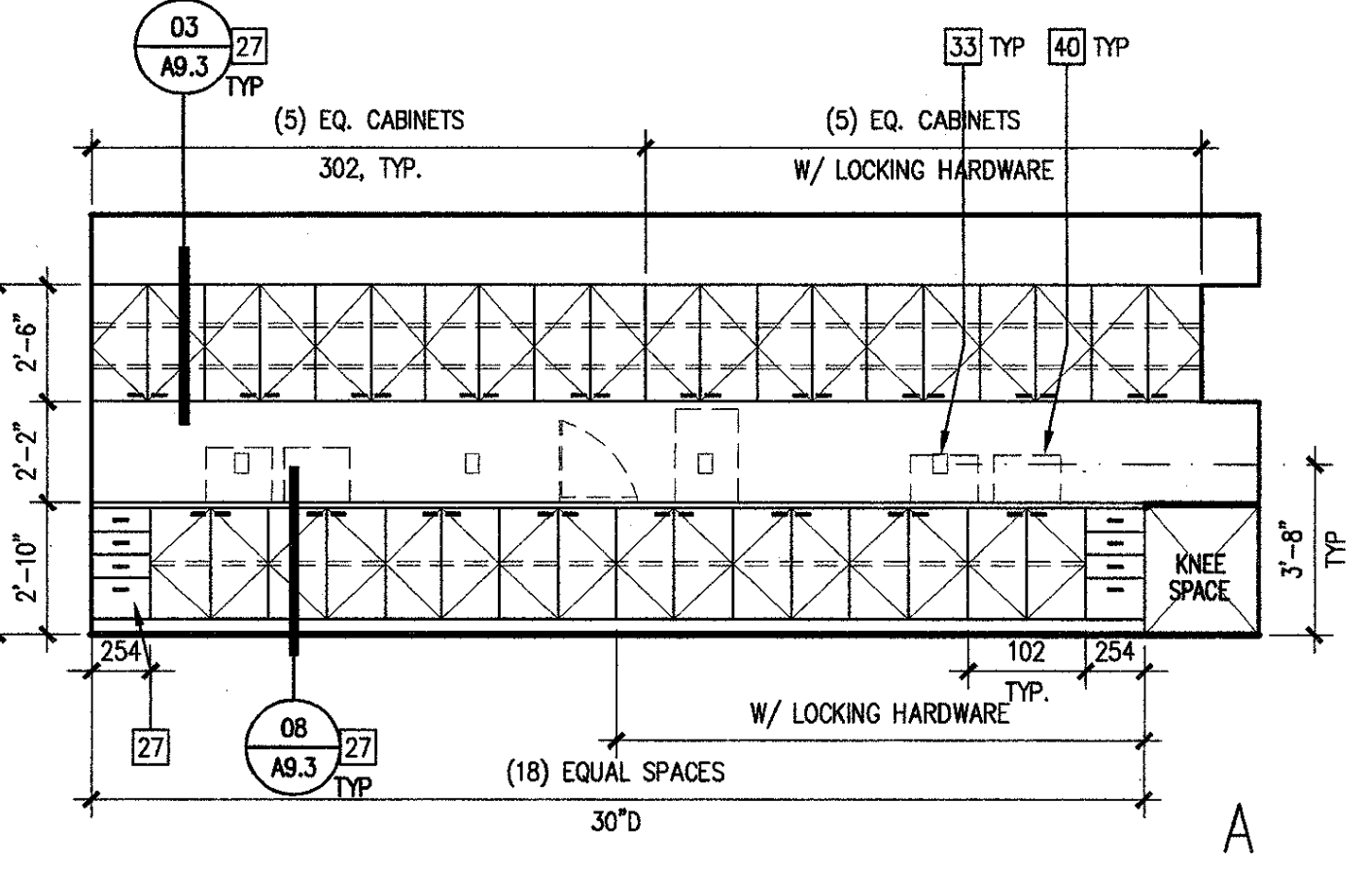

A

LEGEND

- 1. ALL EXPOSED CABINET AND MILLWORK FACES TO BE FINISHED WITH THE EXCEPTION OF THE UNDERSIDE OF COUNTERTOPS OR CONCEALED SPACES. REFER TO N.I.C. CUSTOM SPONGES.
- 2. ALL DIMENSIONS OF WALLS ADJACENT TO MILLWORK SHALL BE VERIFIED IN THE FIELD.
- 3. ALL MOUNTED ITEMS SHALL HAVE SOLID BLOCKING OR WALL BACKING/BRACING. SEE 02 AB.1
- 4. "T" INDICATES TEMPERED SAFETY GLASS
- 5. SEE FINISH PLAN, AS.1, FOR ALL FINISH SPECIFICATIONS

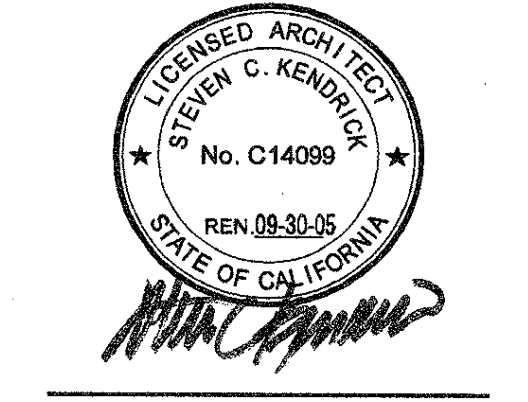

IDENTIFICATION STAMP DIVISION OF THE STATE ARCHITECT OFFICE OF REGULATION SERVICE APRIL 8, 01-106513 DATE 3/16/10 FILE NUMBER: 1-102

This set of other project documents and all data, including but not limited to drawings, forms and information of any kind, are the property of LPA, Inc. and shall remain the property of LPA, Inc. until such time as they are returned to LPA, Inc. in their entirety. LPA, Inc. shall not be held responsible for any errors or omissions in this set of documents and shall not be held responsible for any consequences arising from the use of this information. LPA, Inc. shall not be held responsible for any damages or losses resulting from the use of this information. LPA, Inc. shall not be held responsible for any consequences arising from the use of this information. LPA, Inc. shall not be held responsible for any damages or losses resulting from the use of this information.

Las Positas College Multi-Disciplinary Education Building 3033 Collier Canyon Road Livermore, California 94551-7650 Developed for Chabot-Las Positas Community College District

Table with 4 columns: Date, Revision, Description, Drawn By. Includes revision 01/0005.

Job No. 23127.10 Date January 20, 2009 Drawn by SF, TE, AK, KM Checked by SK

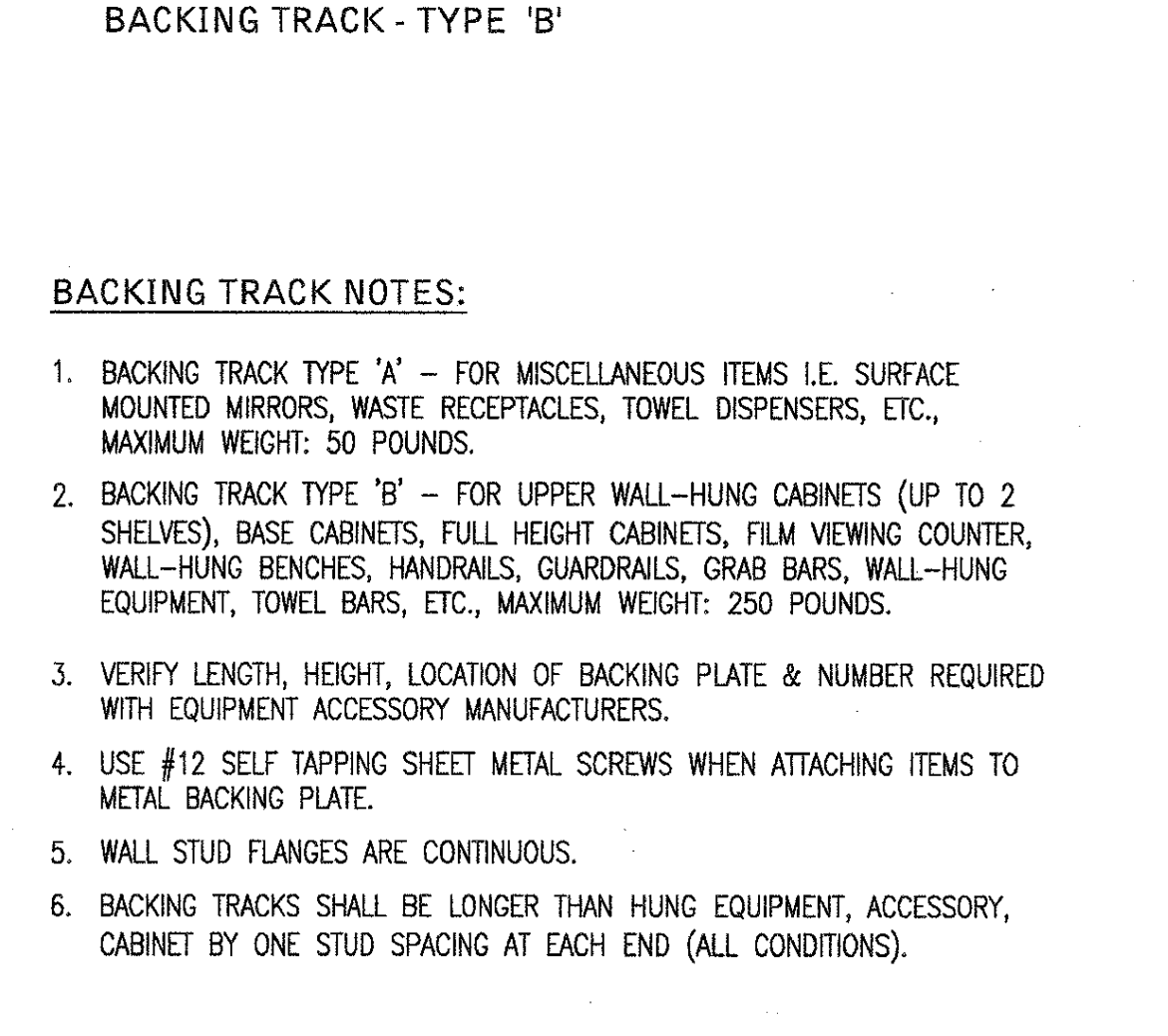
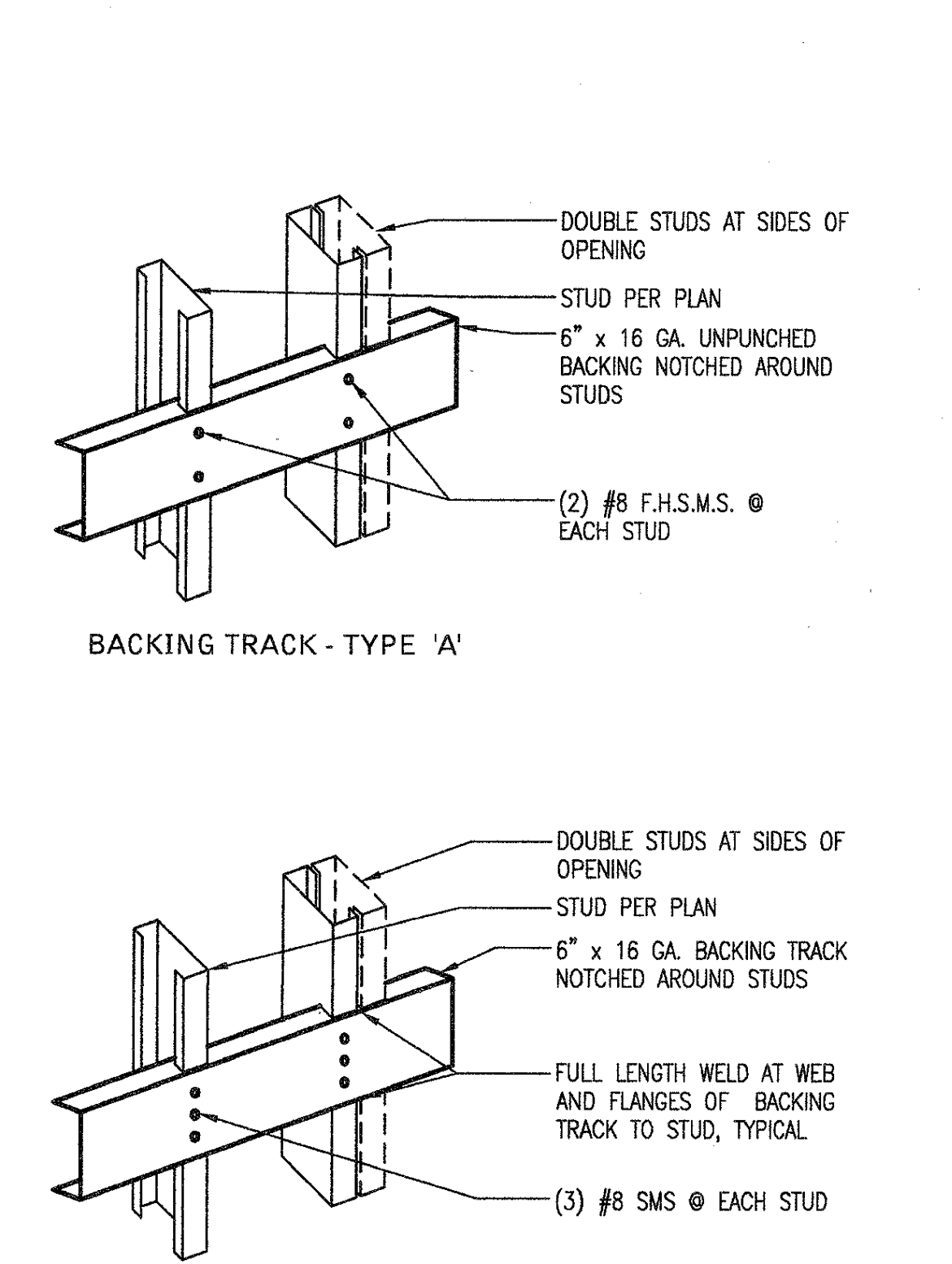

BACKING TRACK AND SUPPORT N.T.S. DT09W001

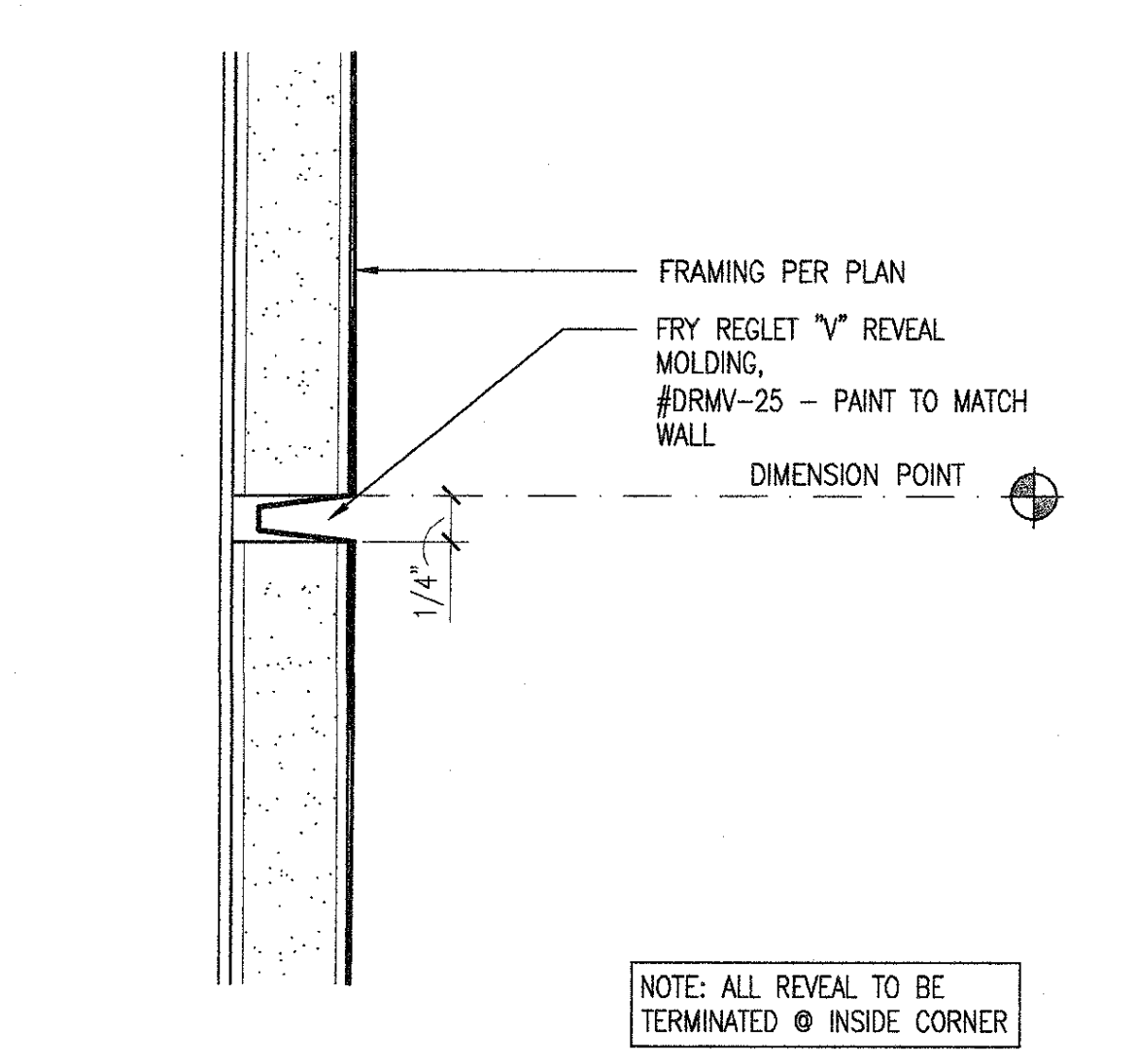

TILE / CARPET TRANSITION HALF DT09W008

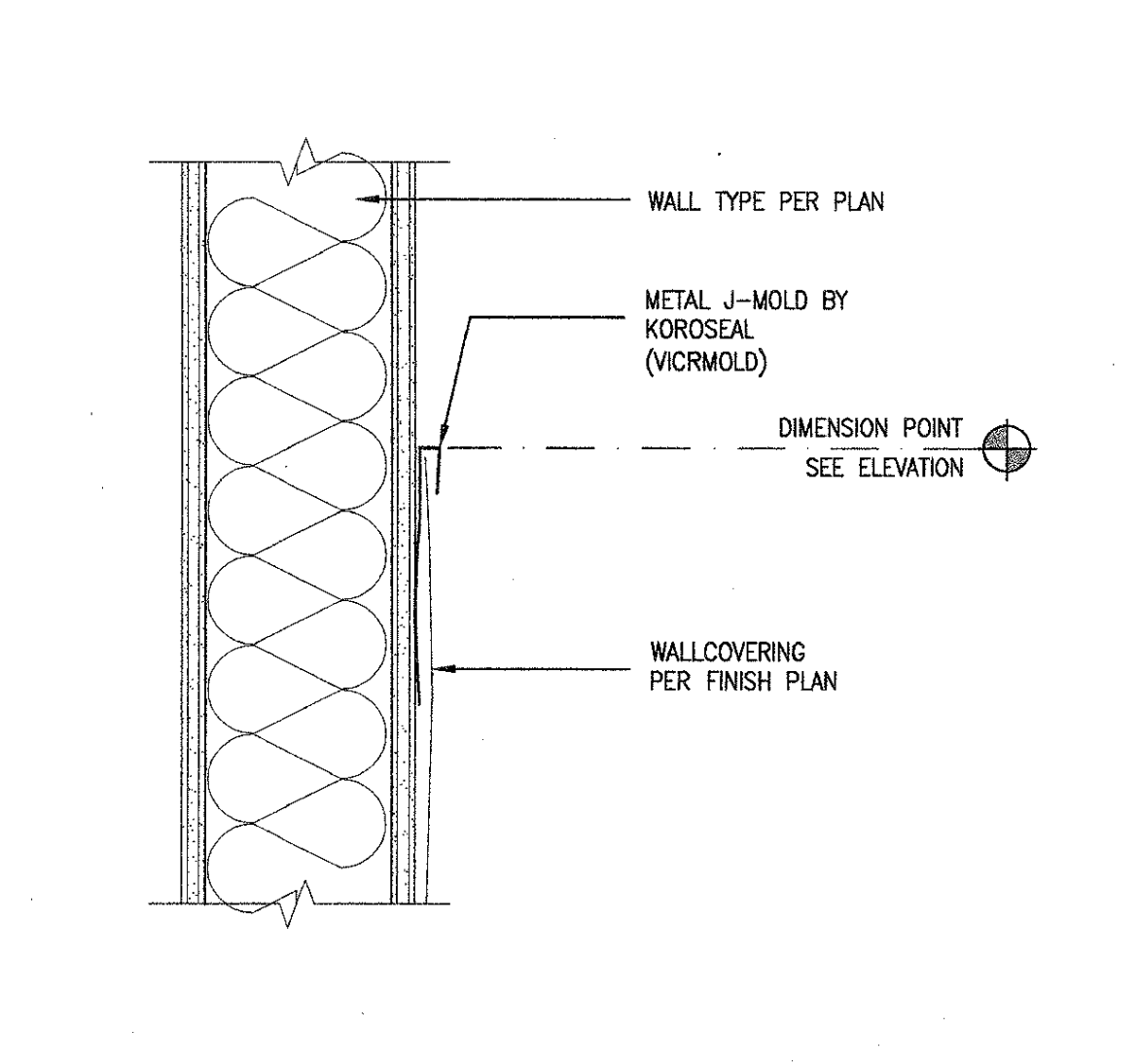

CARPET / CARPET TRANSITION HALF DT09W012

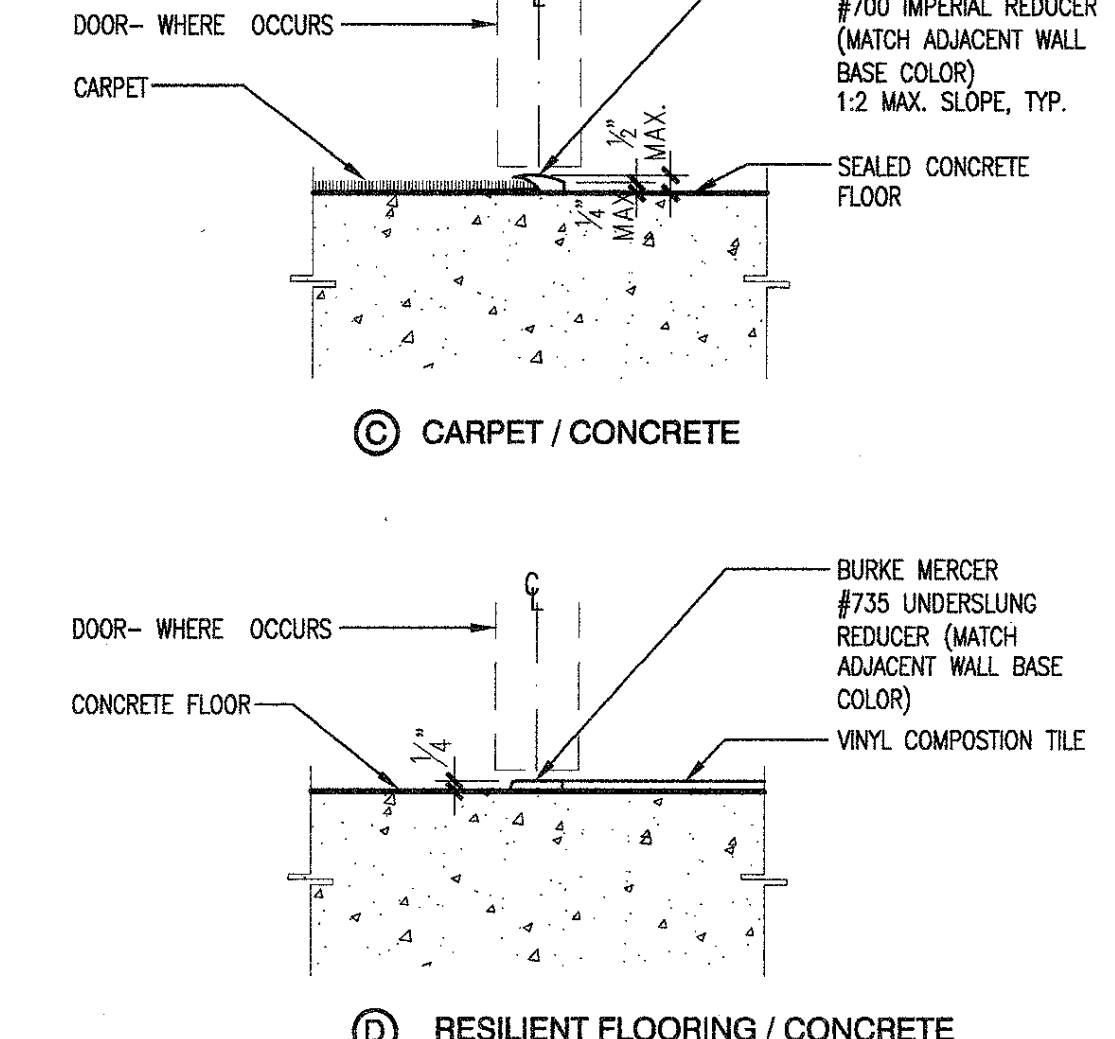
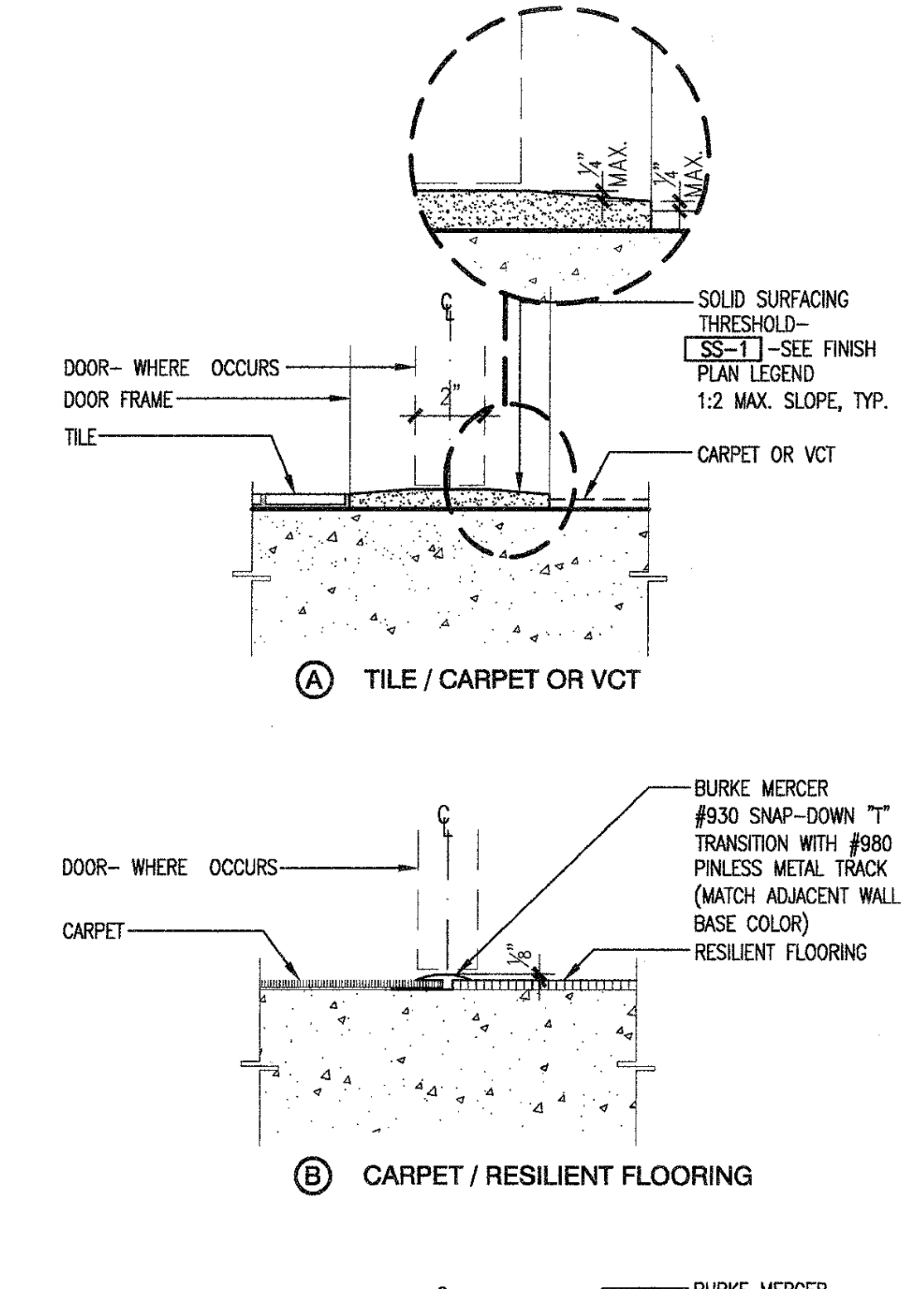

SEM-REC. FIRE EXT. CABINET 3'-11/2" x 1'-0" DT09W003

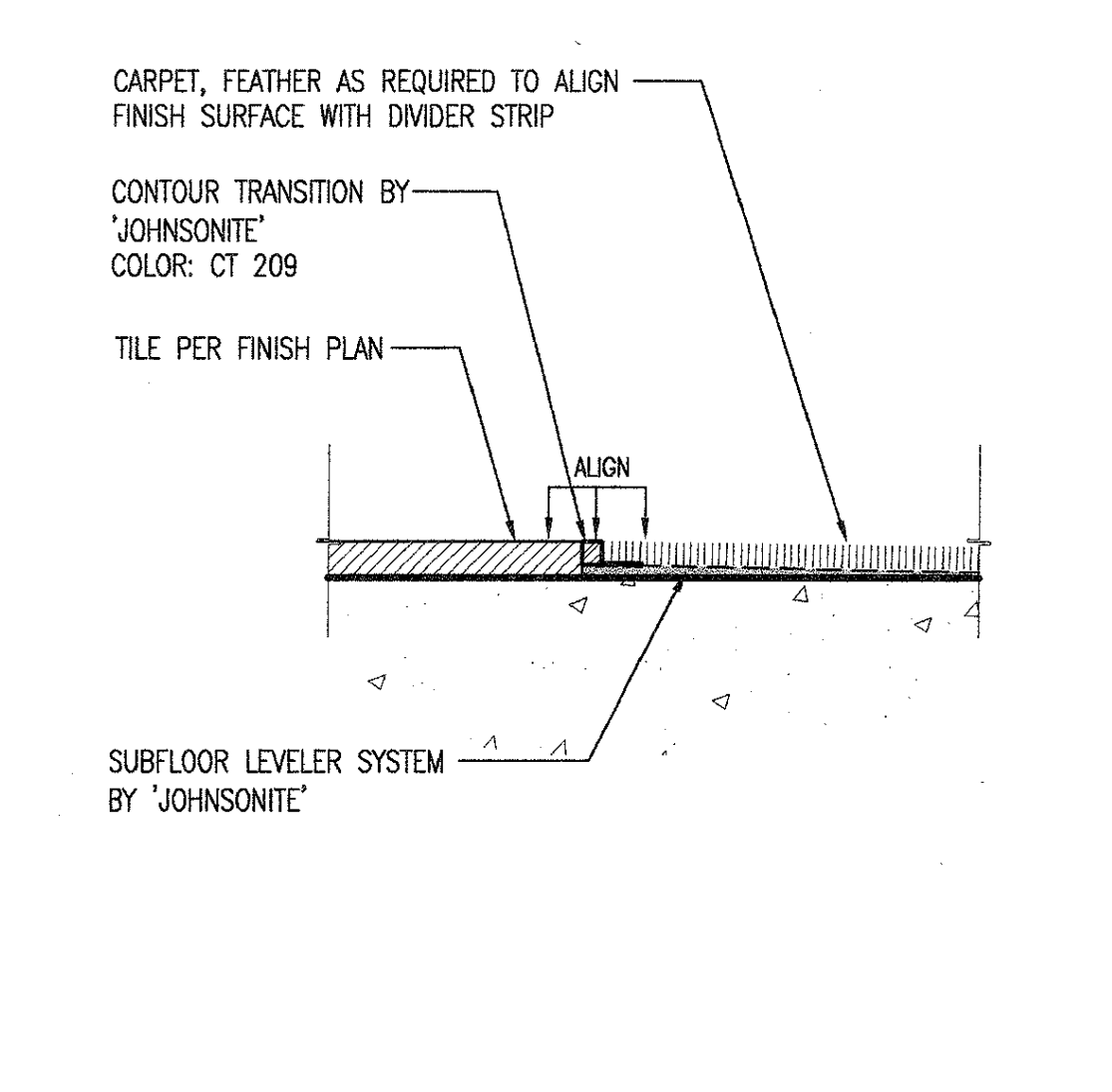

ELEC. OUTLET @ RATED WALL HALF DT16W001

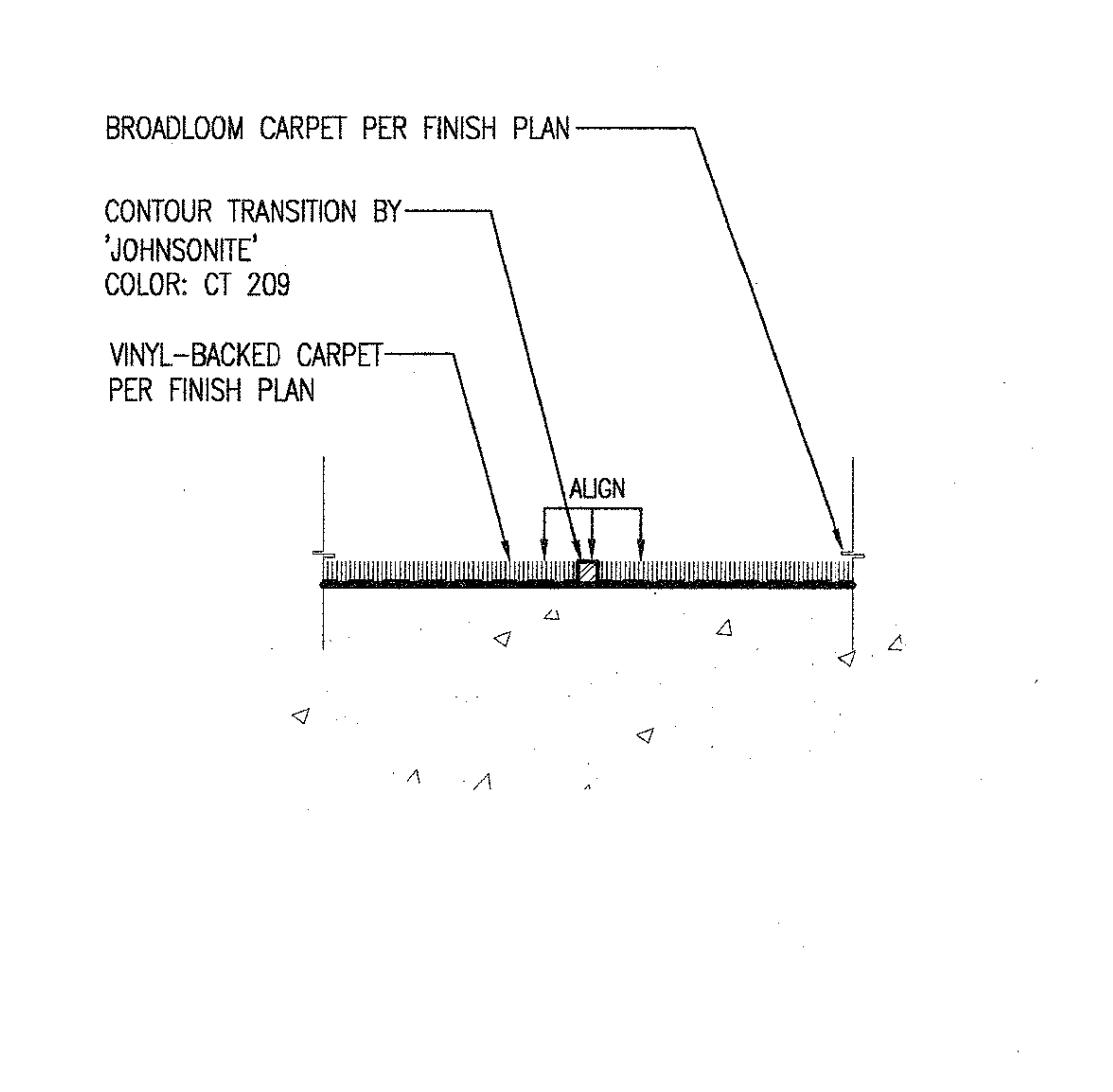

OUTLET BOX DETAILS 1'-1/2" x 1'-0" DT16W002

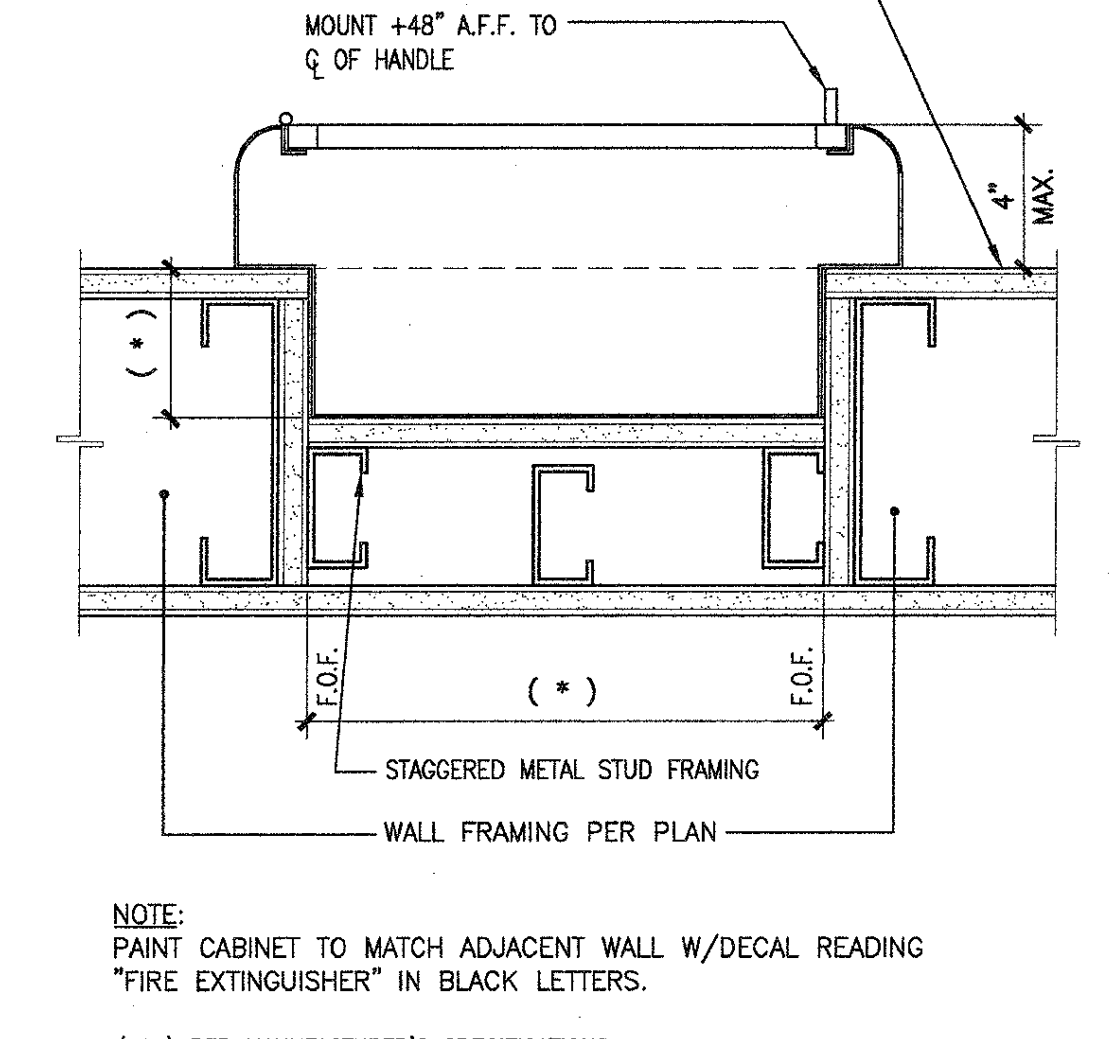
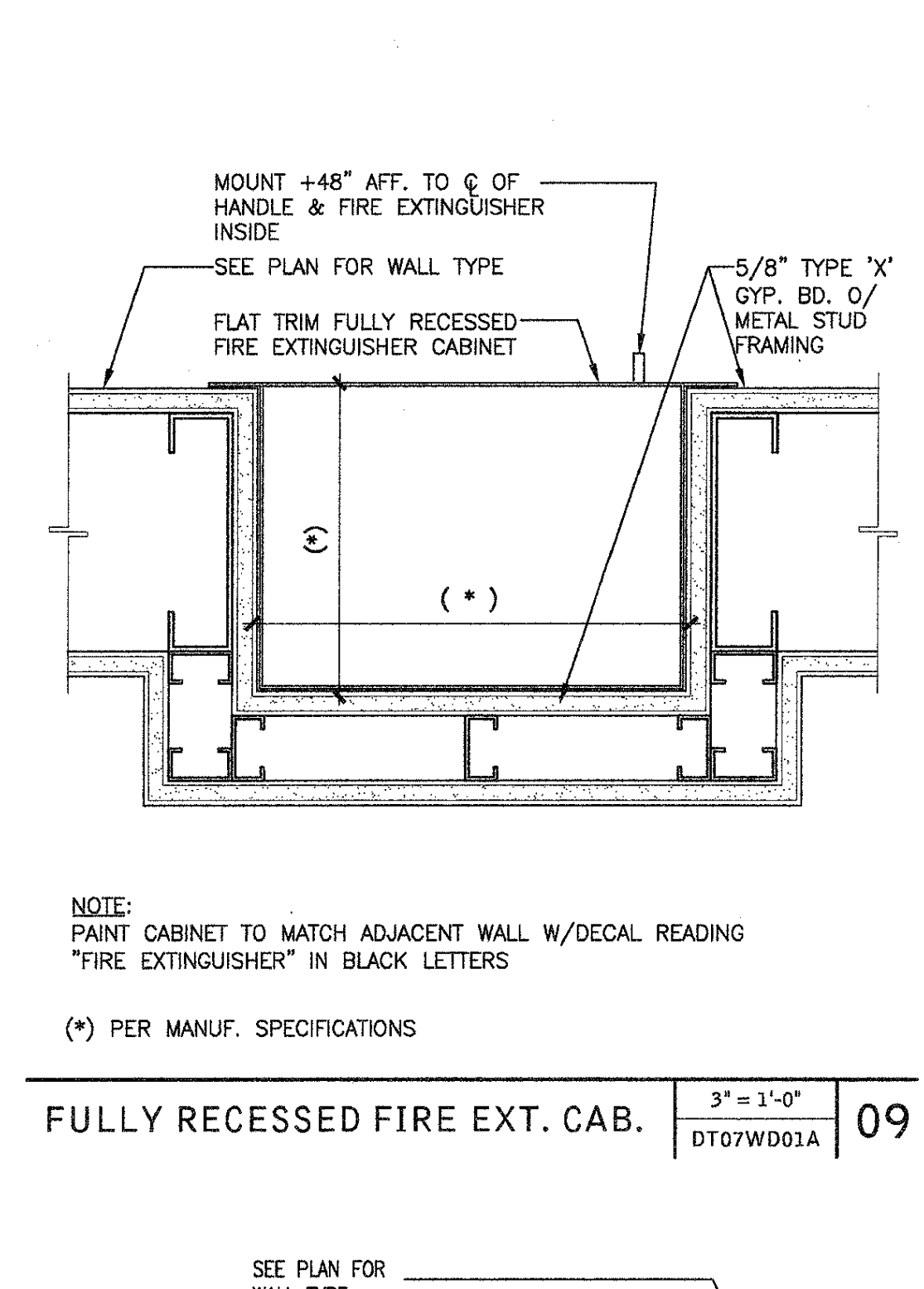

PAINTED WOOD BASE FULL DT09W018

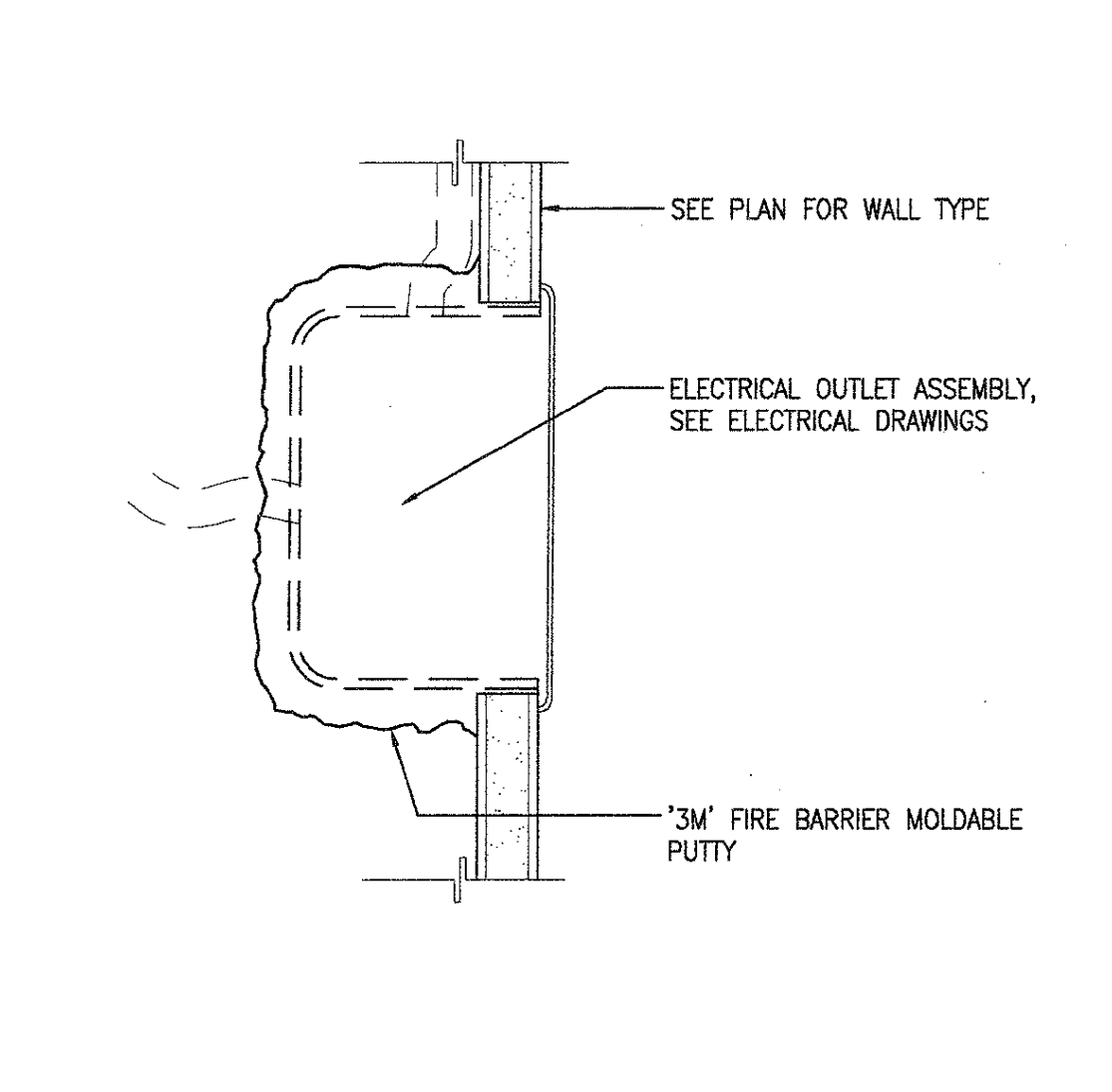

P.LAM WALL @ BASE FULL DT09W011

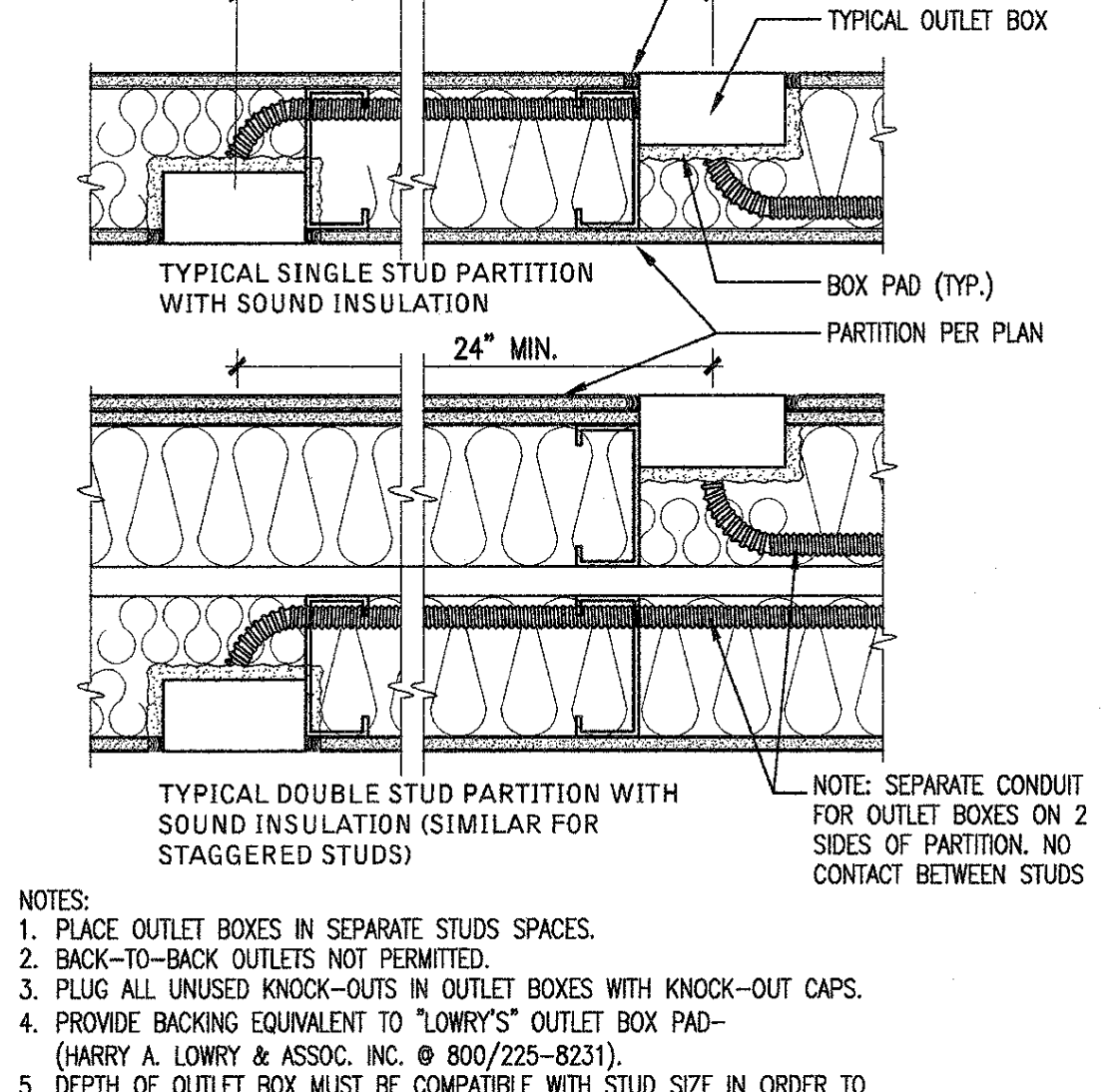

RUBBER BASE HALF DT09W007

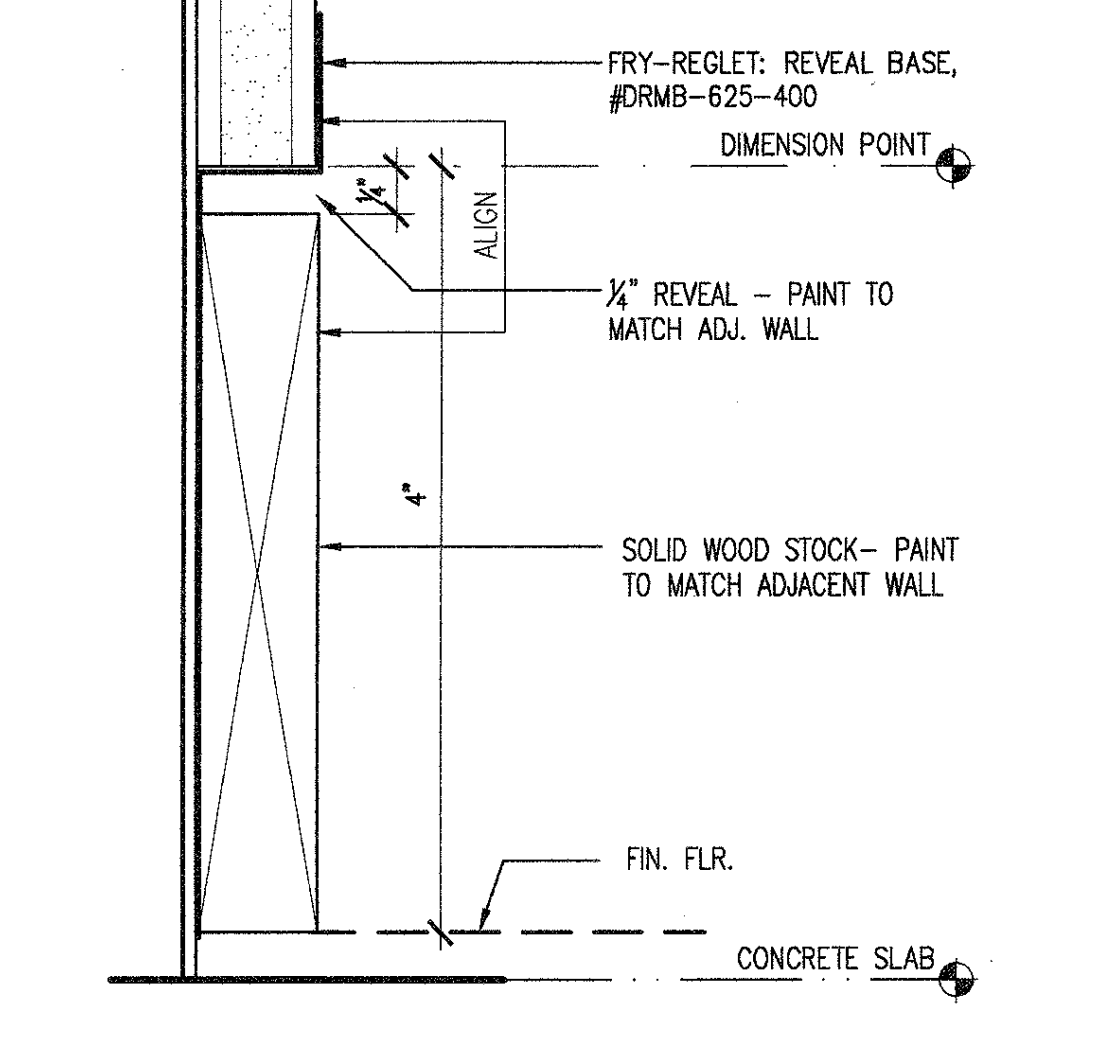
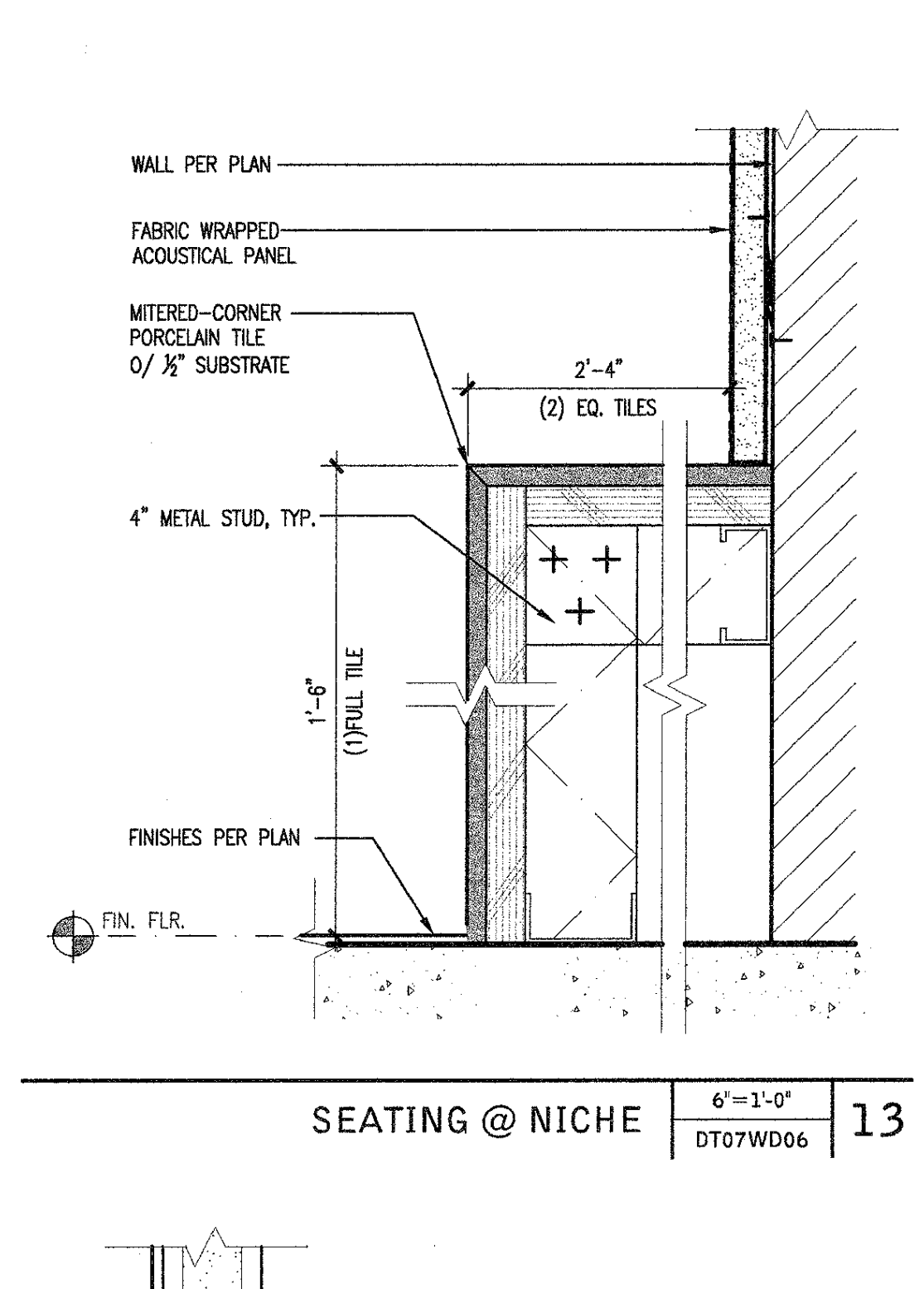

TYP. TILE LAYOUT DIAGRAM @ HALLWAY 3'-0 1/2" x 3'-0 1/2" DT09W013

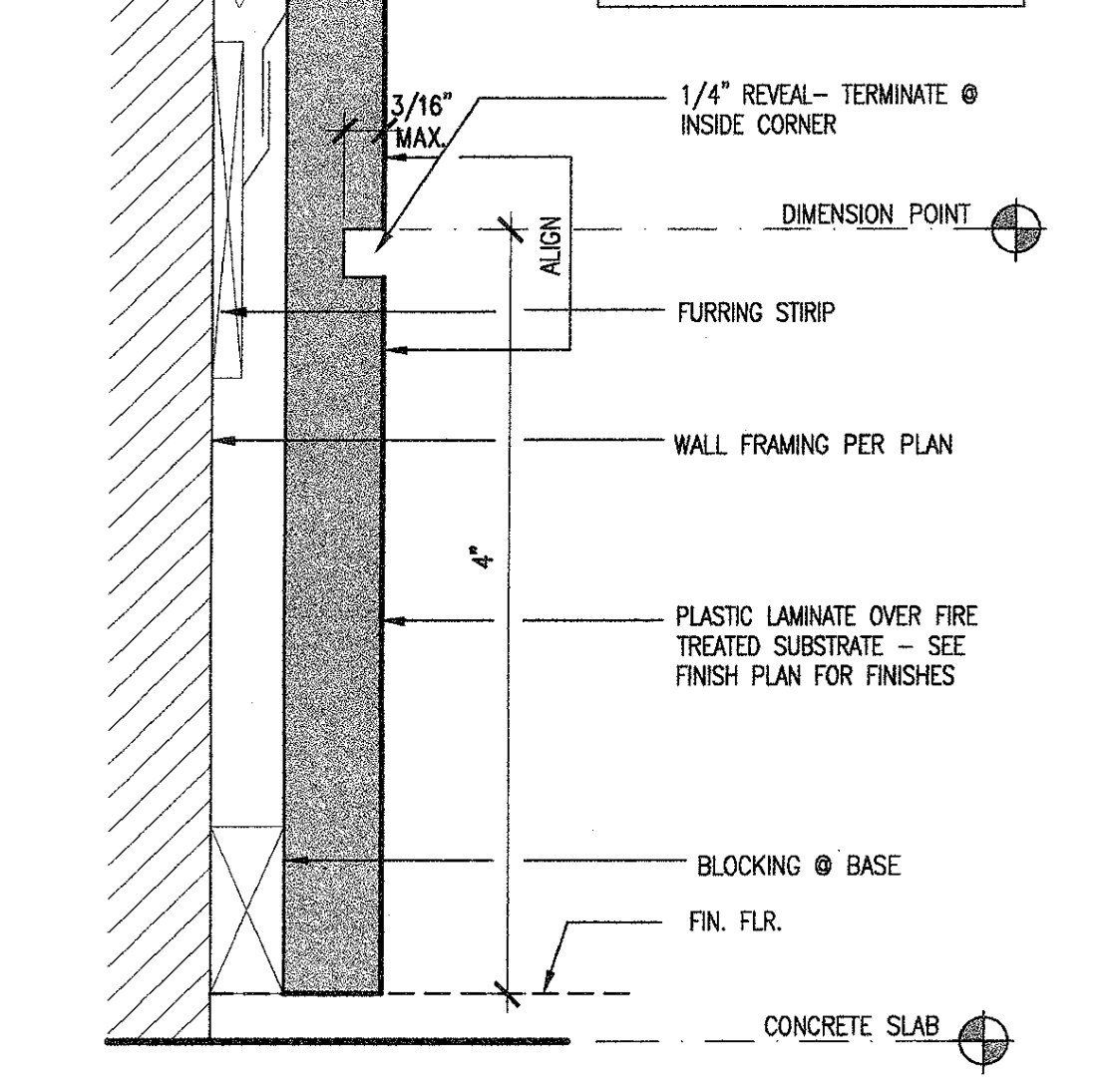

P.LAM. WALL @ TOP HALF DT09W013

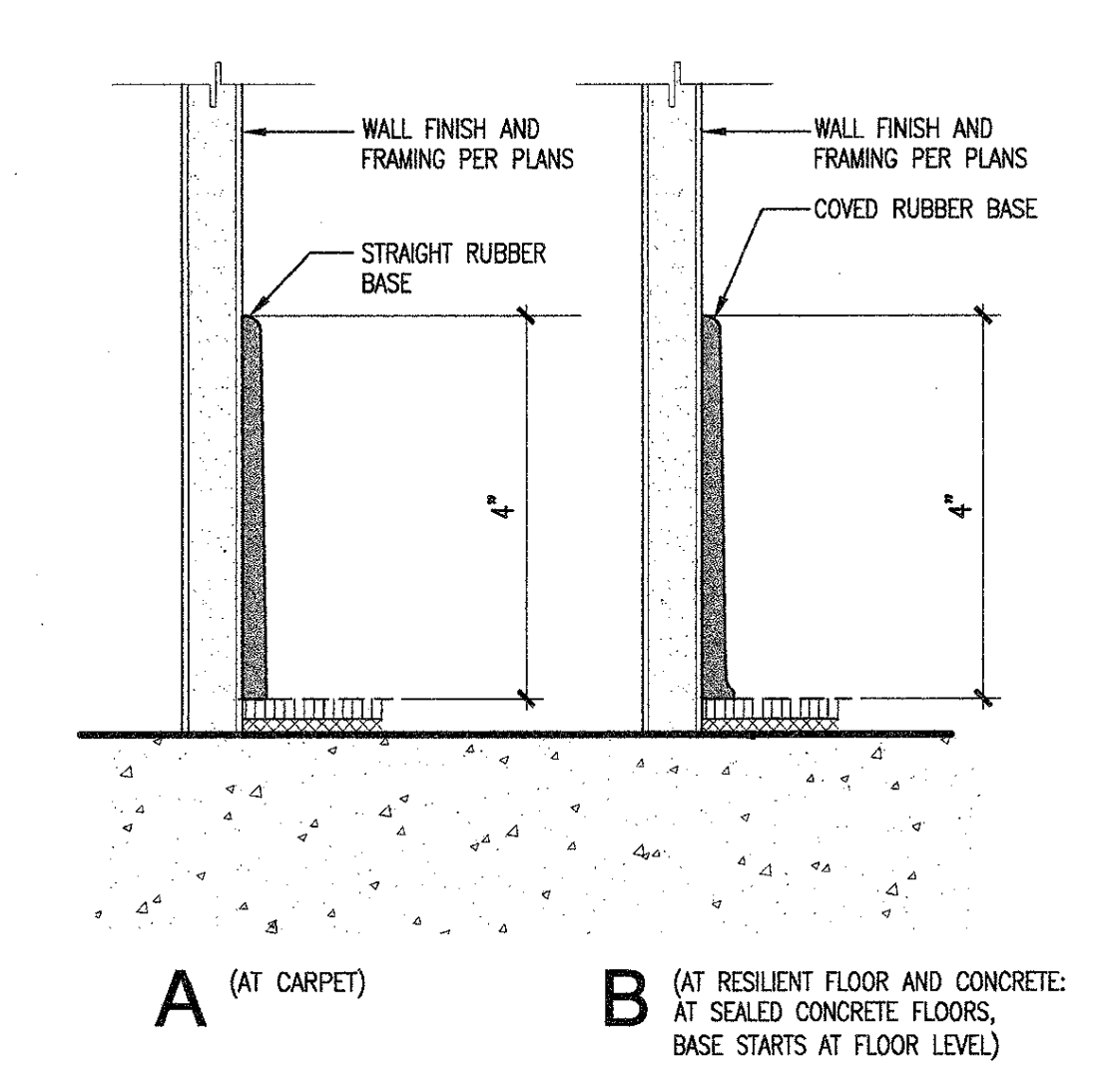

ACOUSTIC PANEL @ GYP. BD. WALL 3'-11/2" x 1'-0" DT09W015

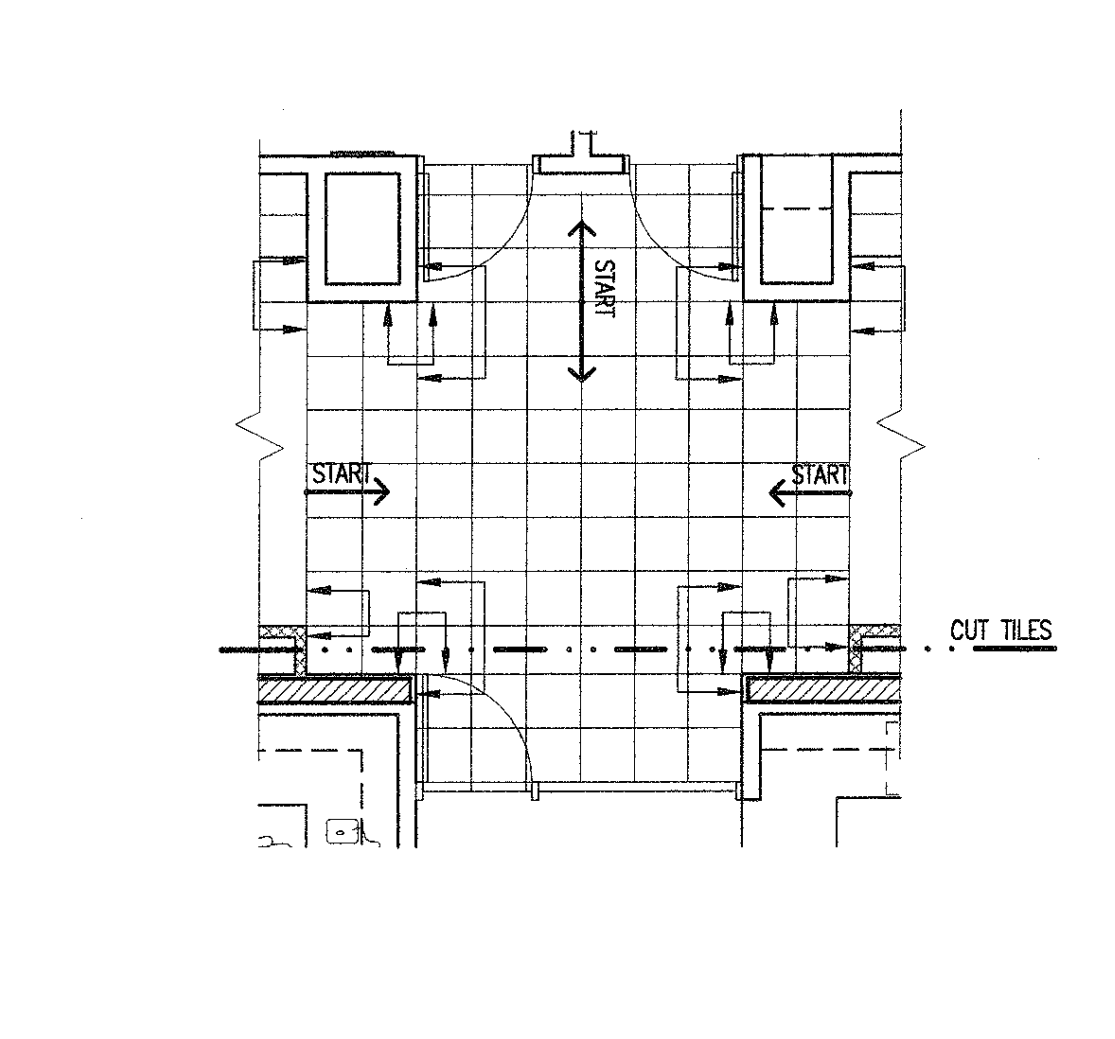
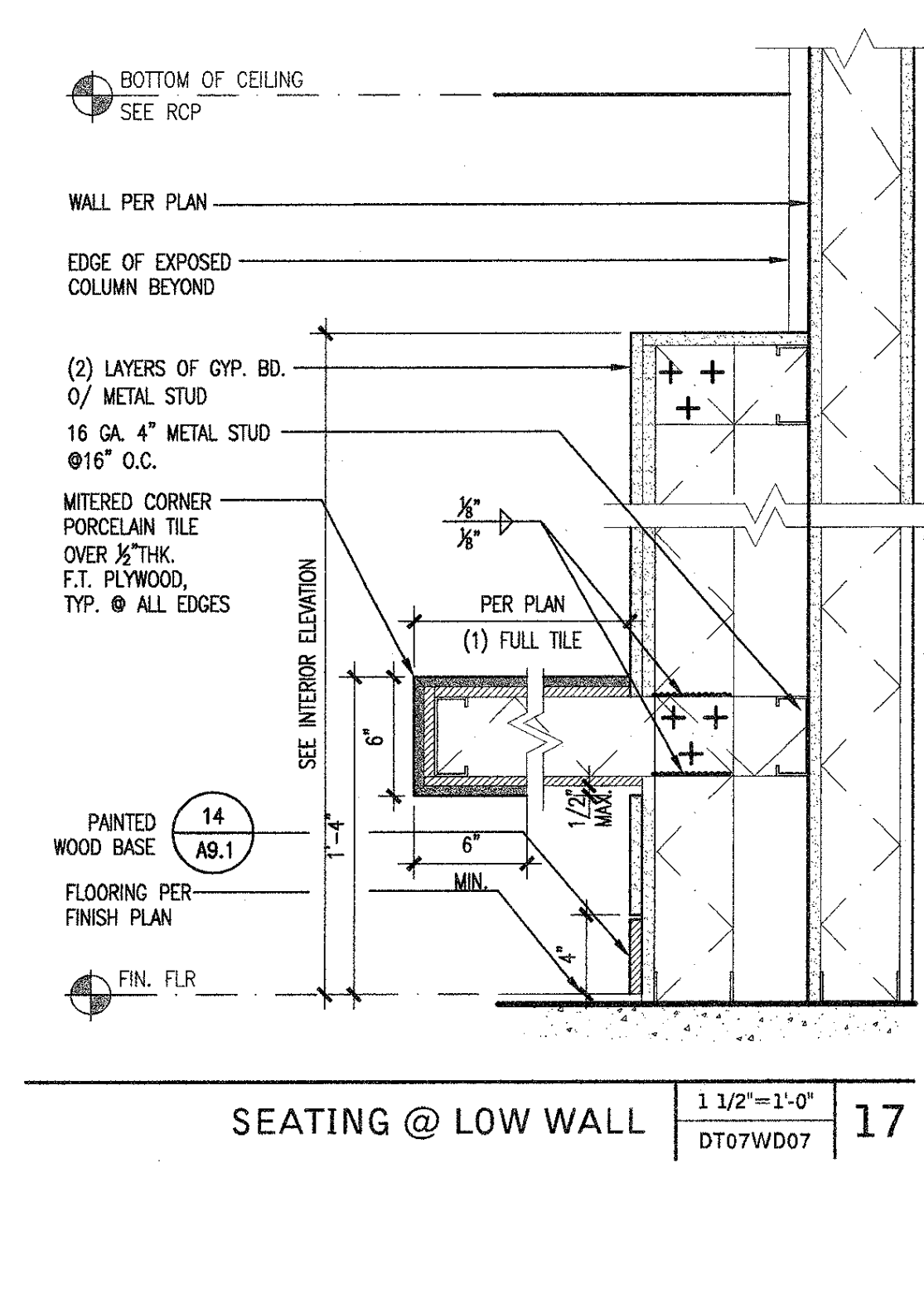

RAISED FLOOR @ DOOR THRESHOLD (CARPET / CARPET) 3'-11/2" x 1'-0" DT09W014

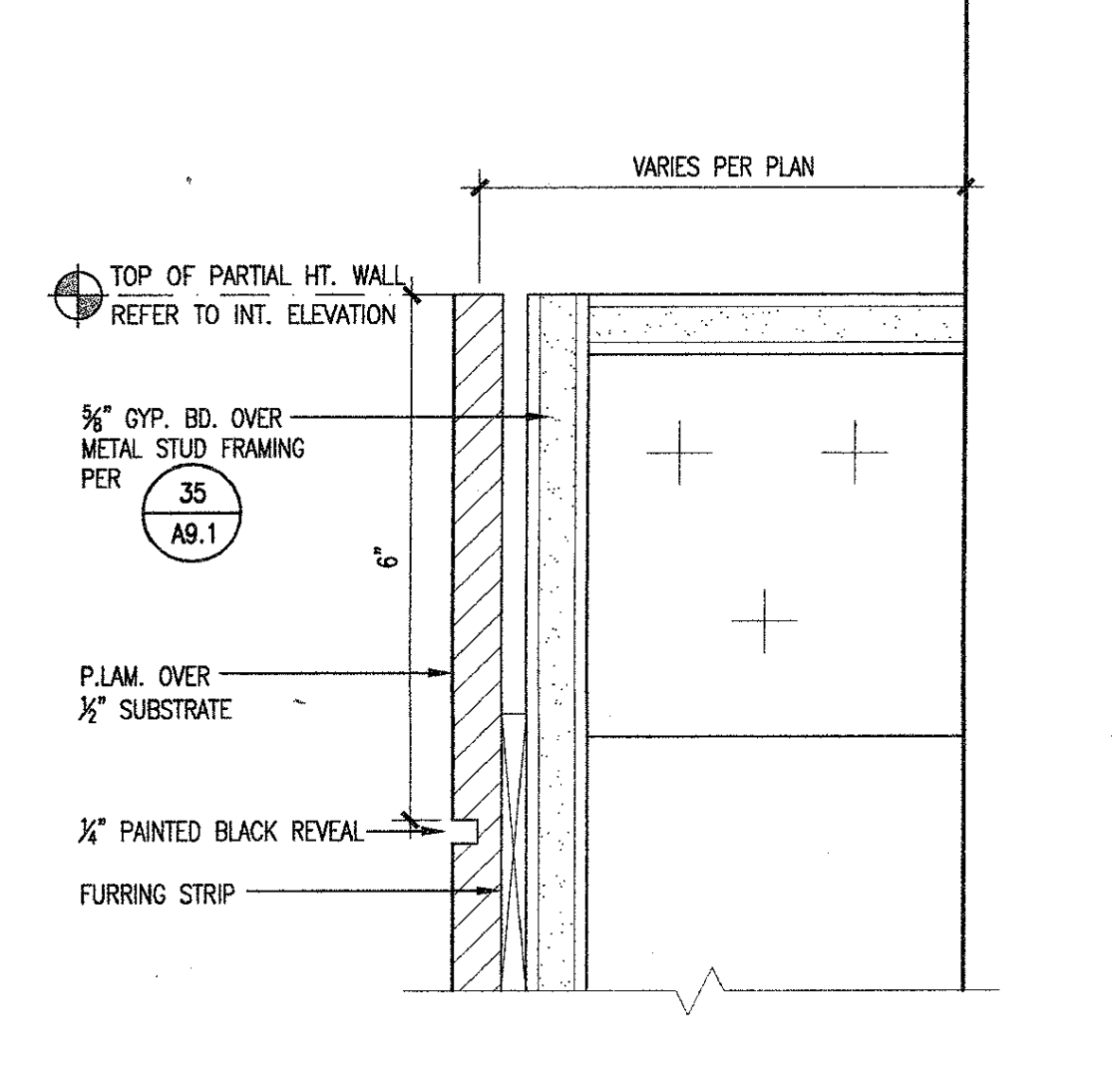

RUBBER FLOOR / CARPET TRANS. HALF DT09W016

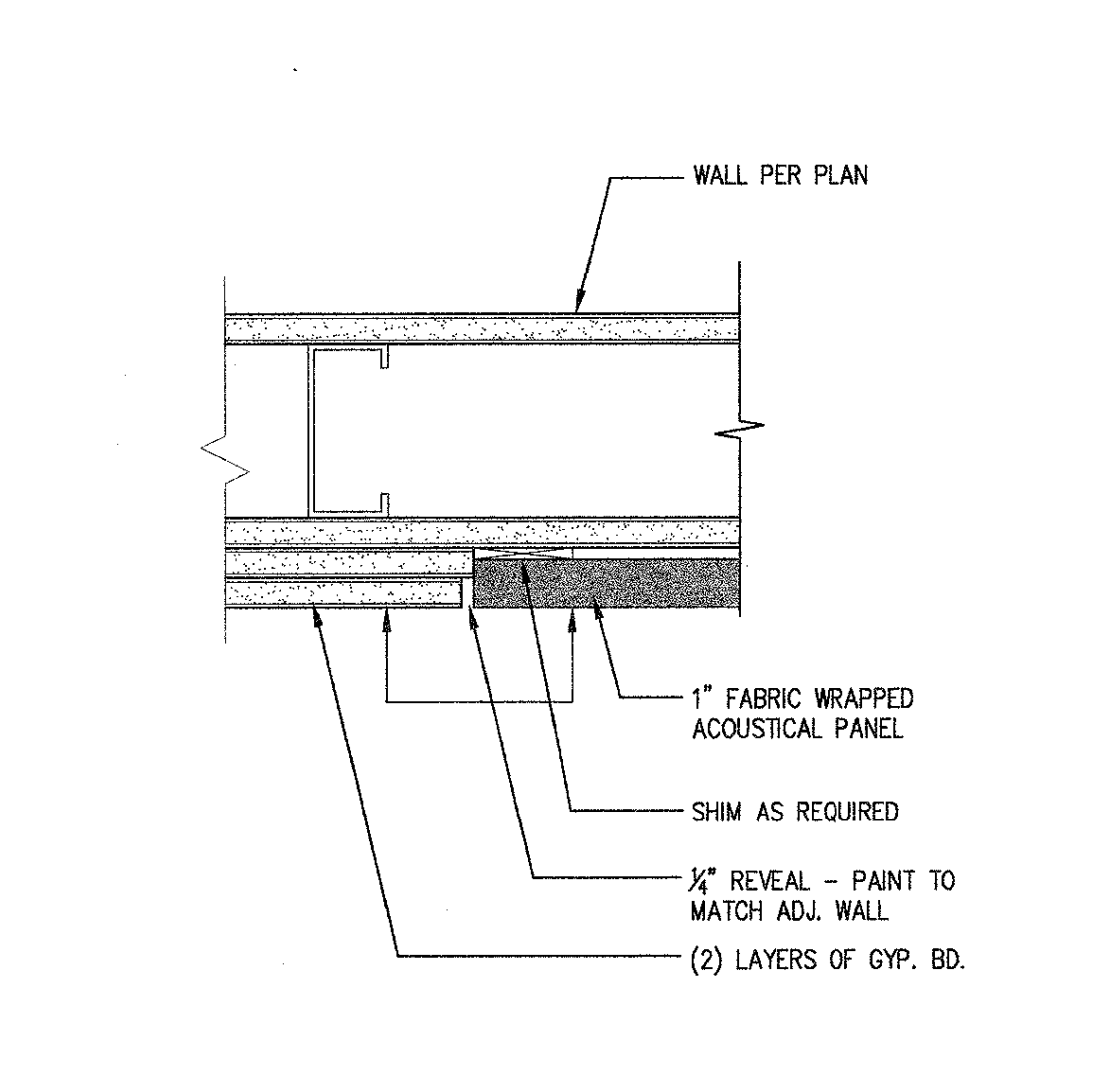

FINISHES @ EXPOSED COLUMN 3'-11/2" x 1'-0" DT09W017

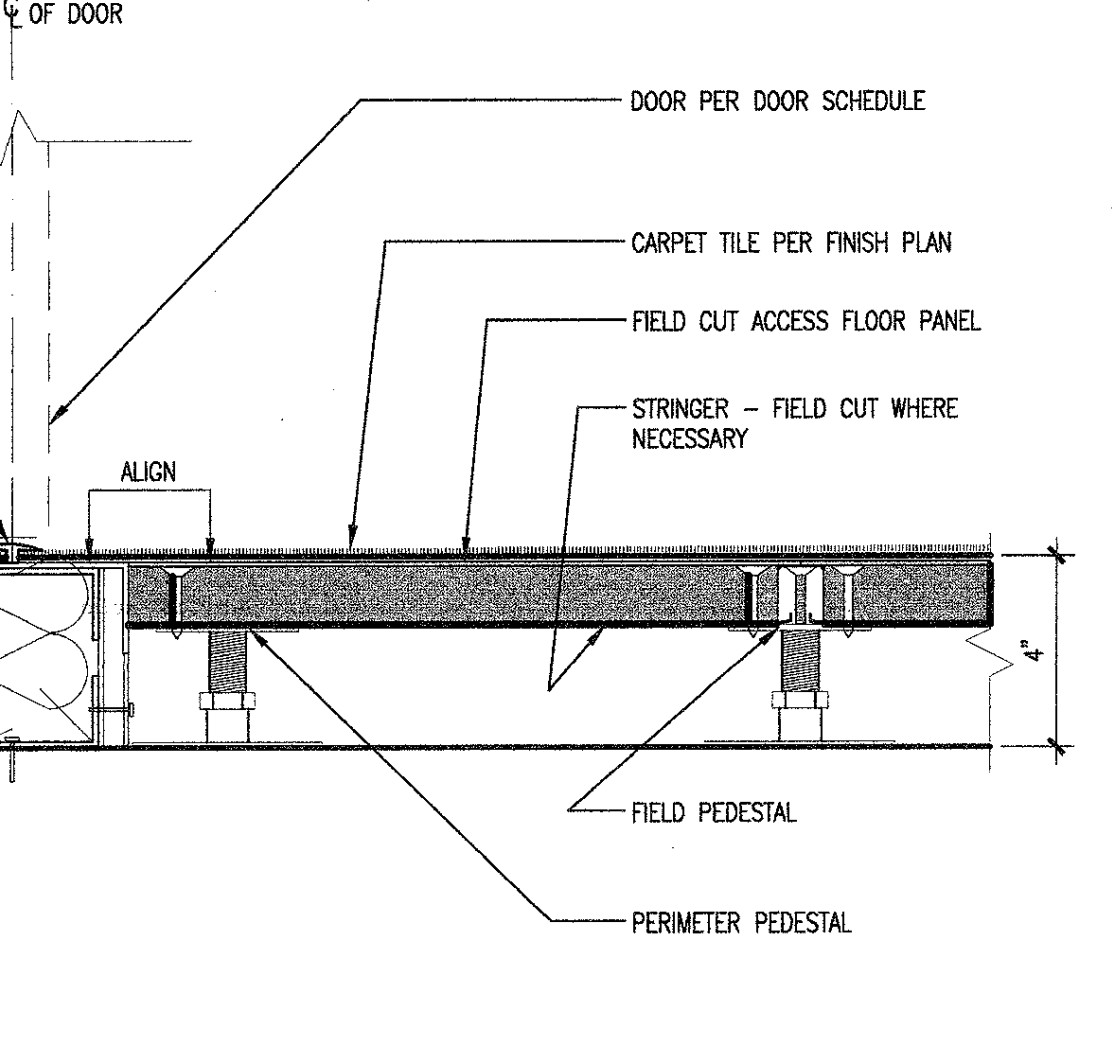
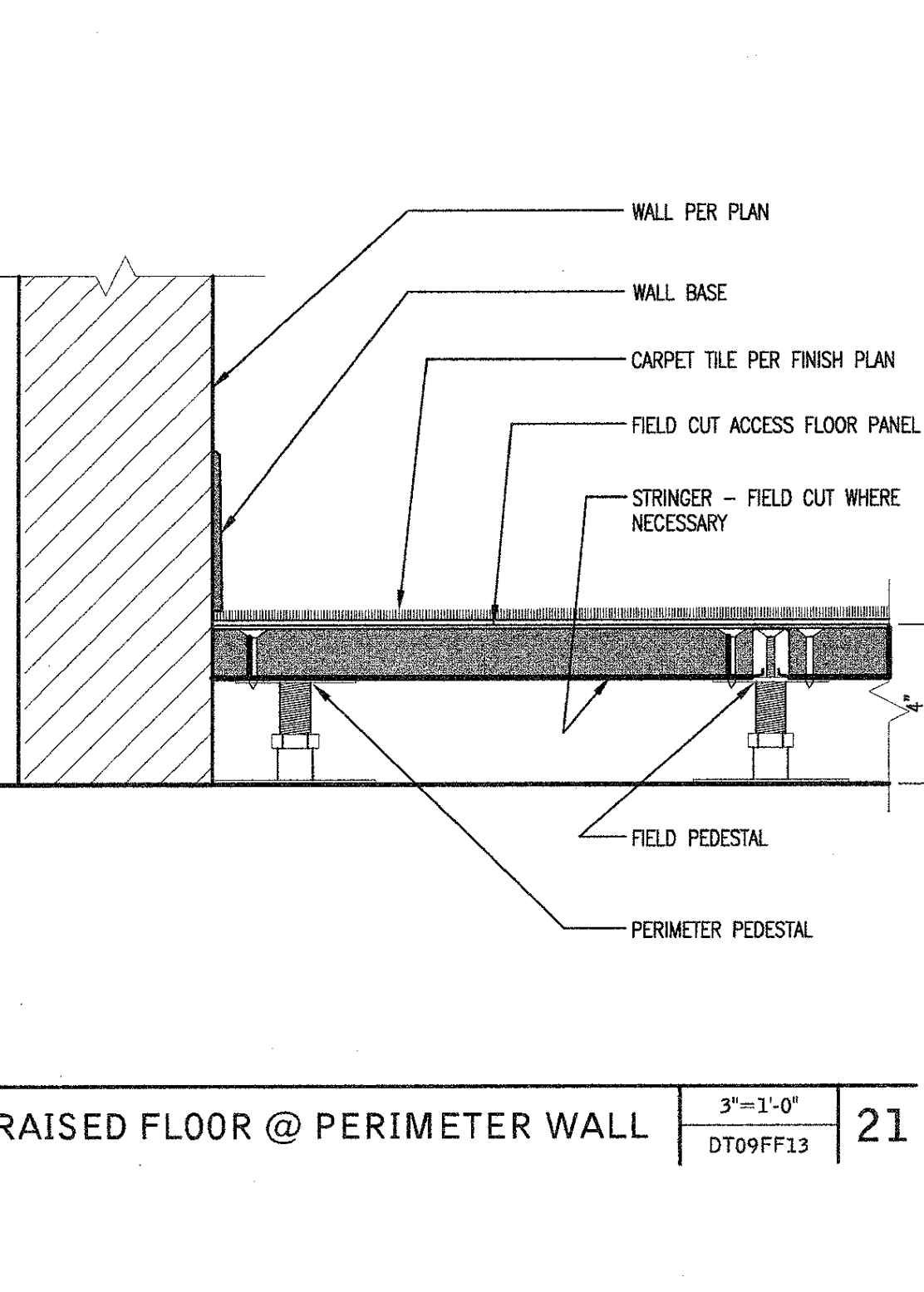

SECTION @ PLANTER 1'-1/2" x 1'-0" DT07W008

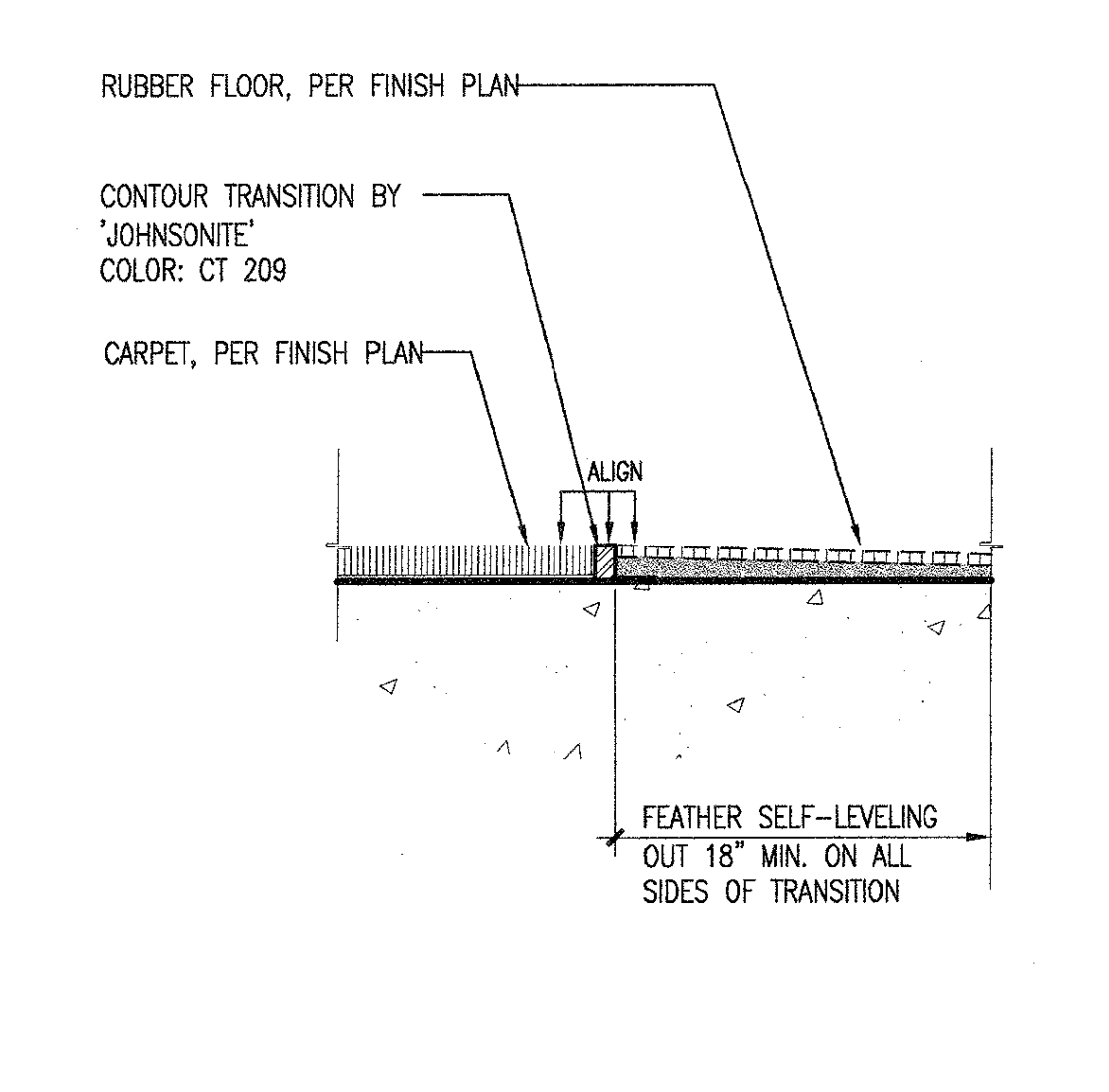

FURRING @ CMU 3'-11/2" x 1'-0" A9-1-27

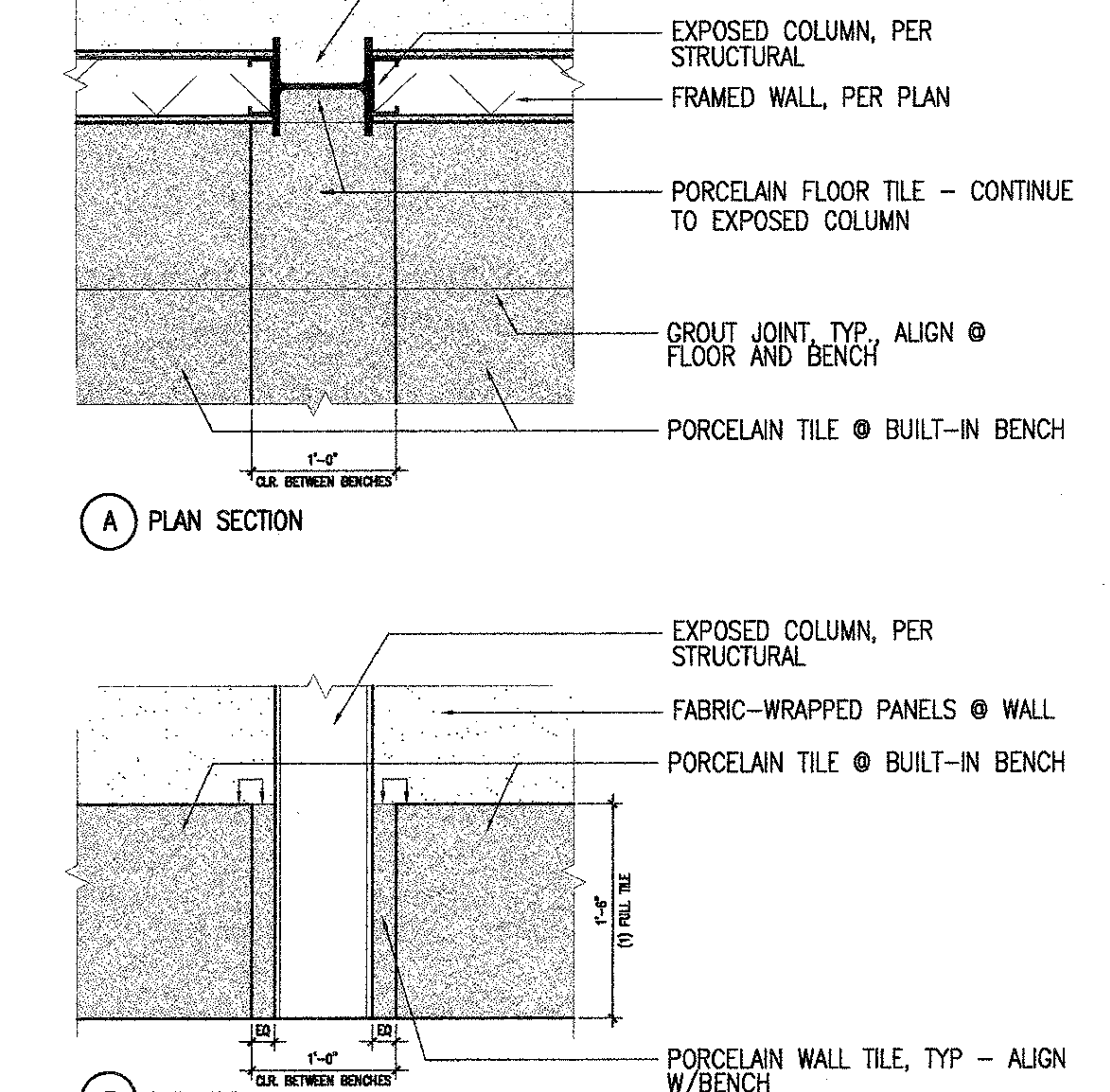

RUBBER FLOOR / CARPET TRANS. HALF DT09W016

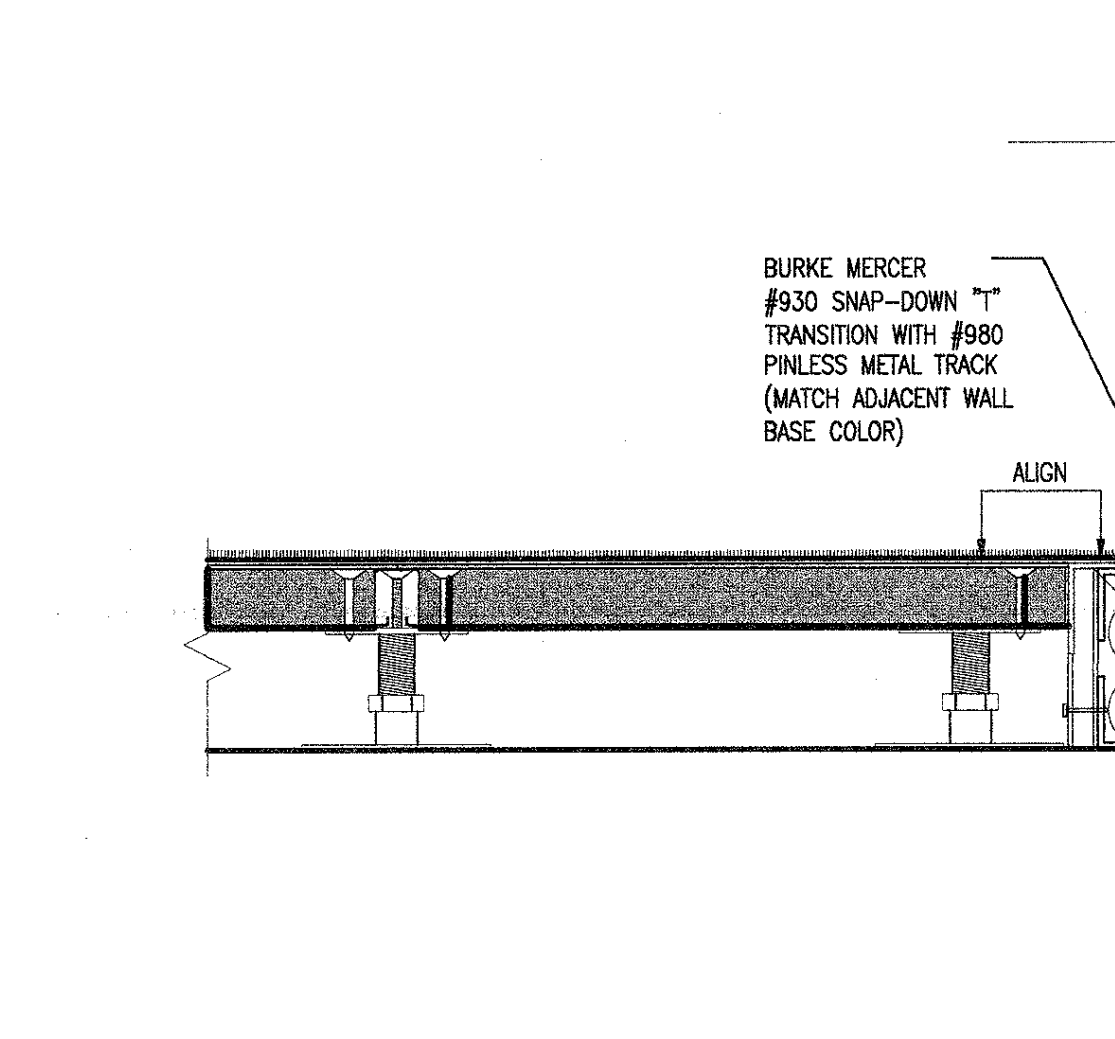
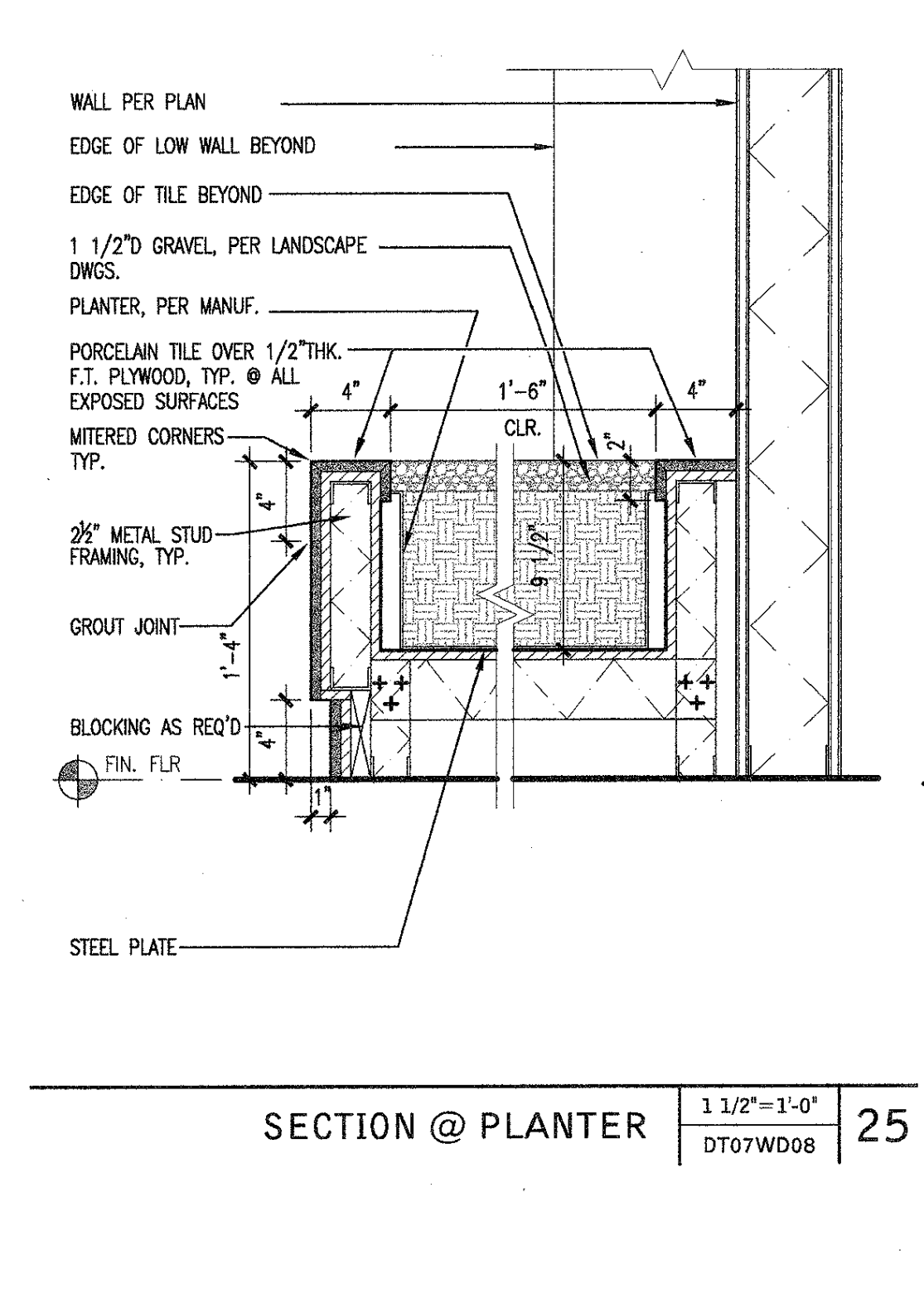

DETAIL @ HALLWAY 3'-11/2" x 1'-0" A9-1-30

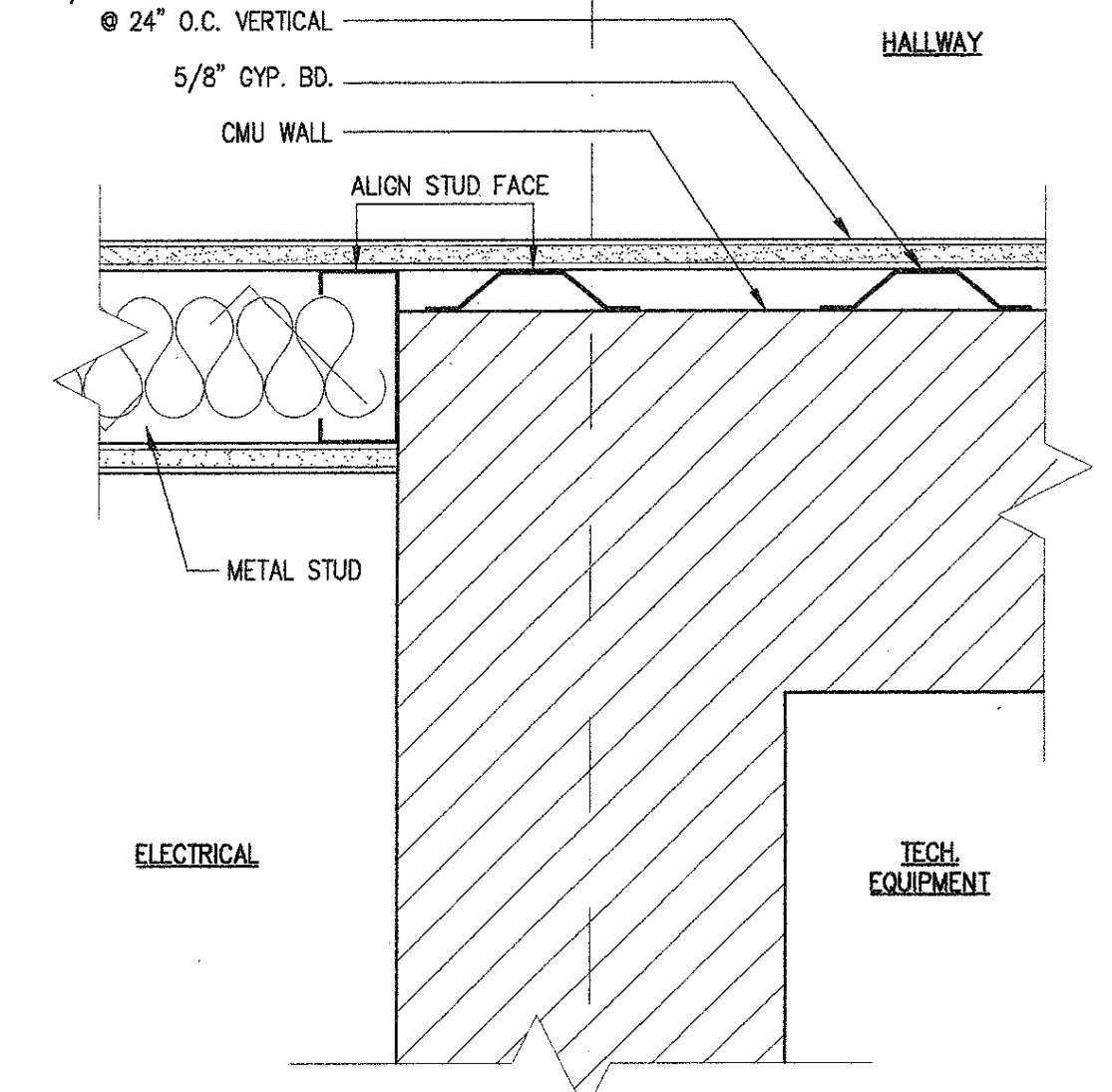

STONE VENEER 3'-11/2" x 1'-0" A9-1-31



FURRING @ ACOUSTIC PANEL 3'-11/2" x 1'-0" A9-1-32

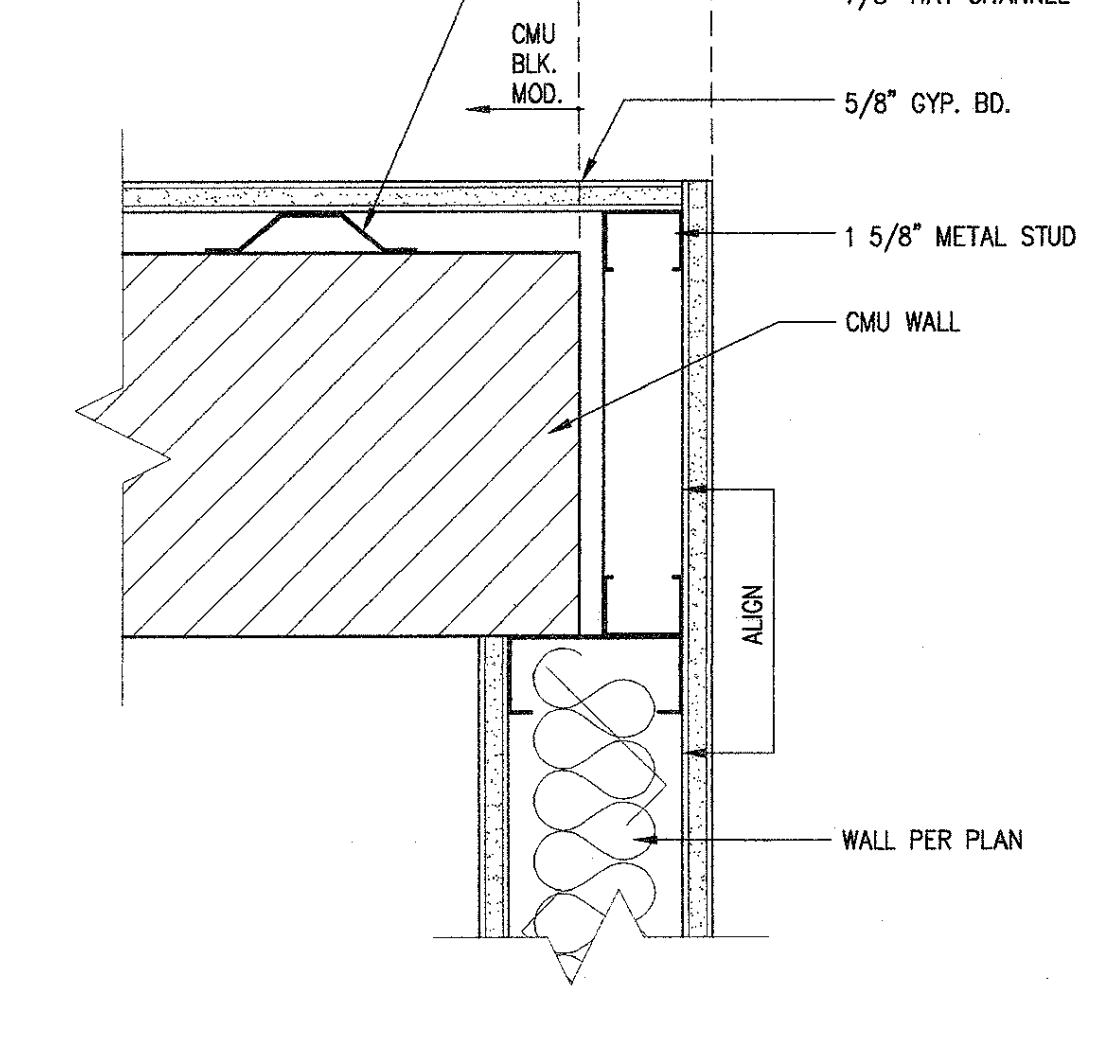
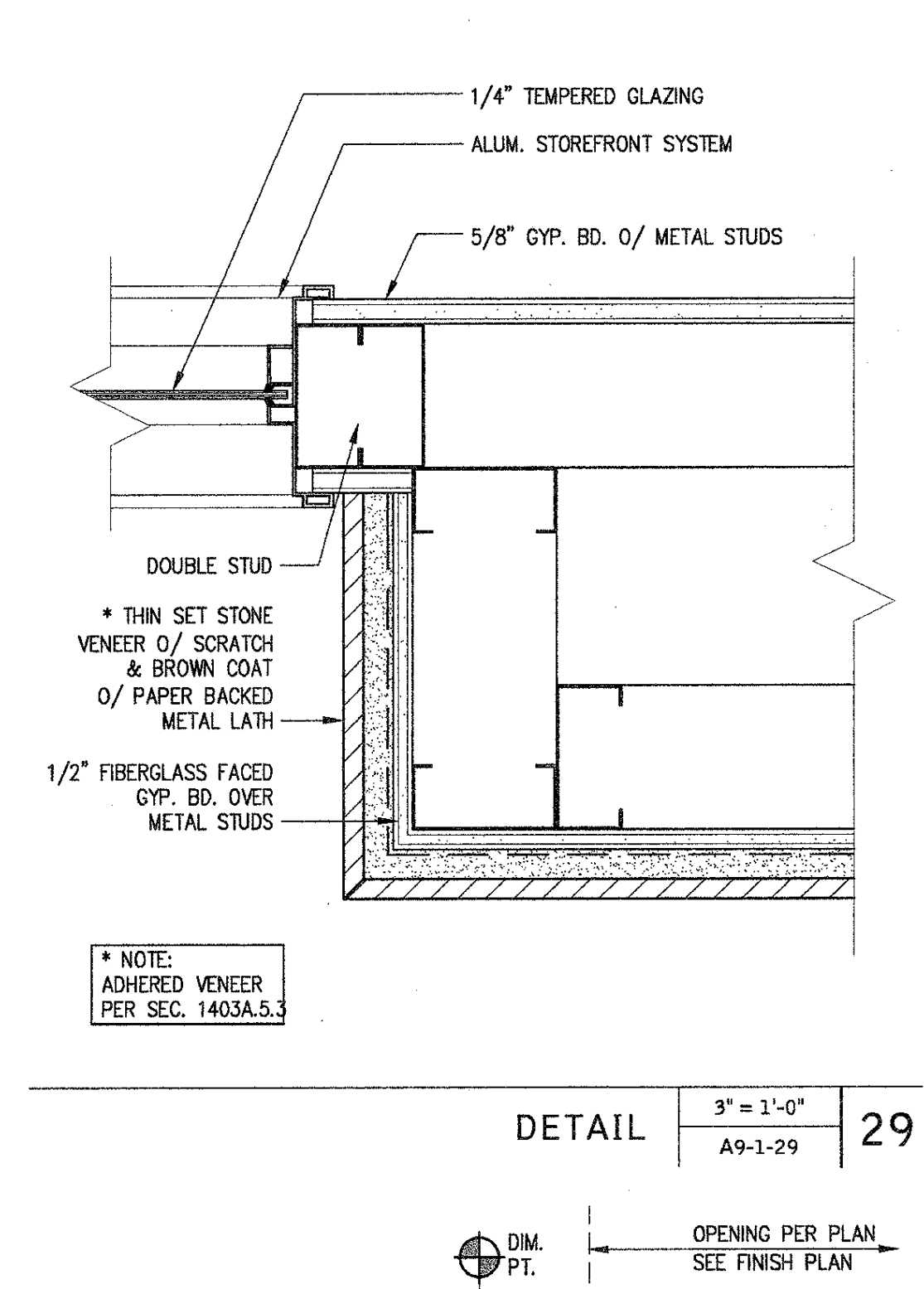

FURRING @ ACOUSTIC PANEL 3'-11/2" x 1'-0" A9-1-34

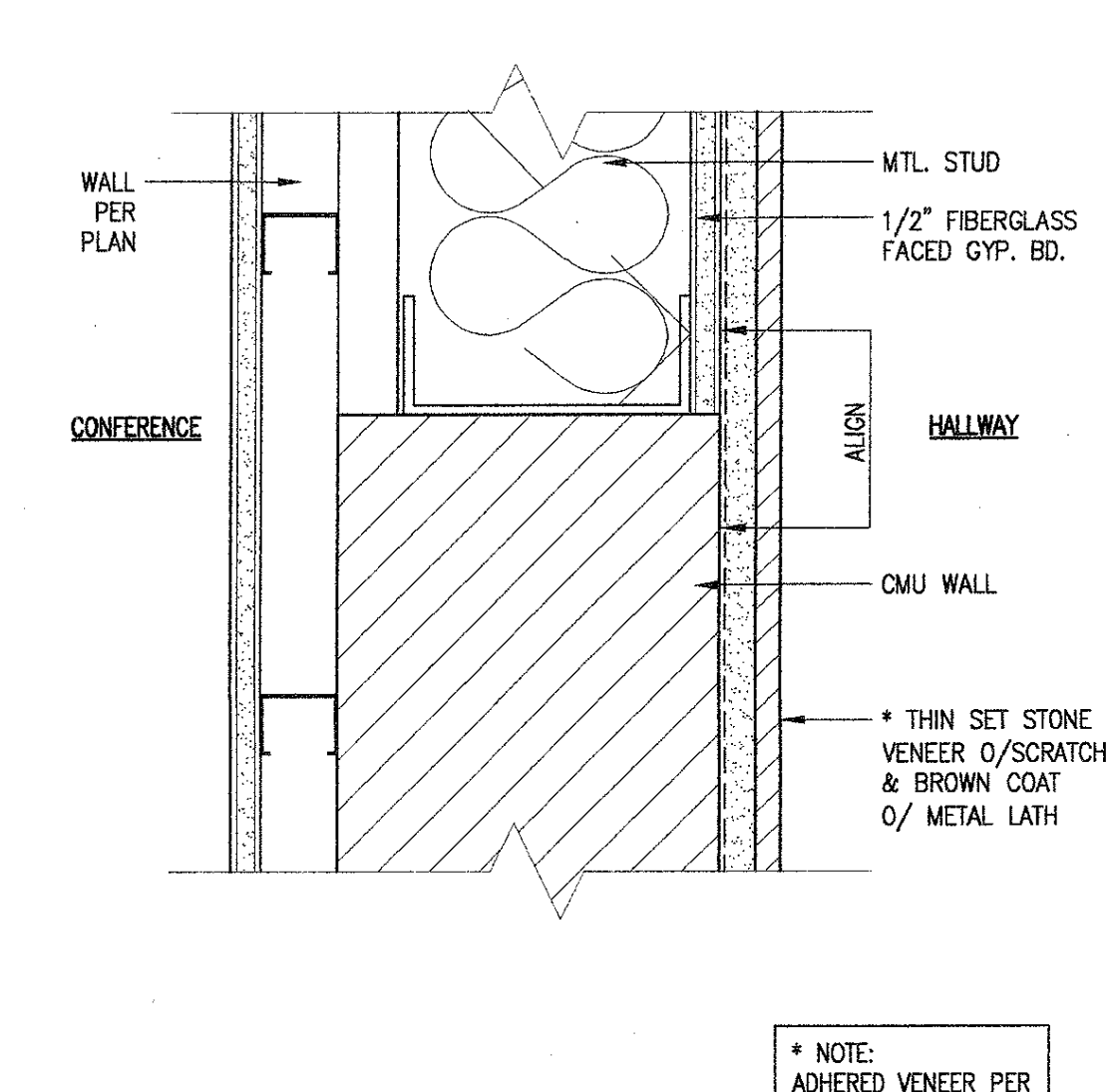

FURRING @ LECTURE HALL 3'-11/2" x 1'-0" A9-1-35

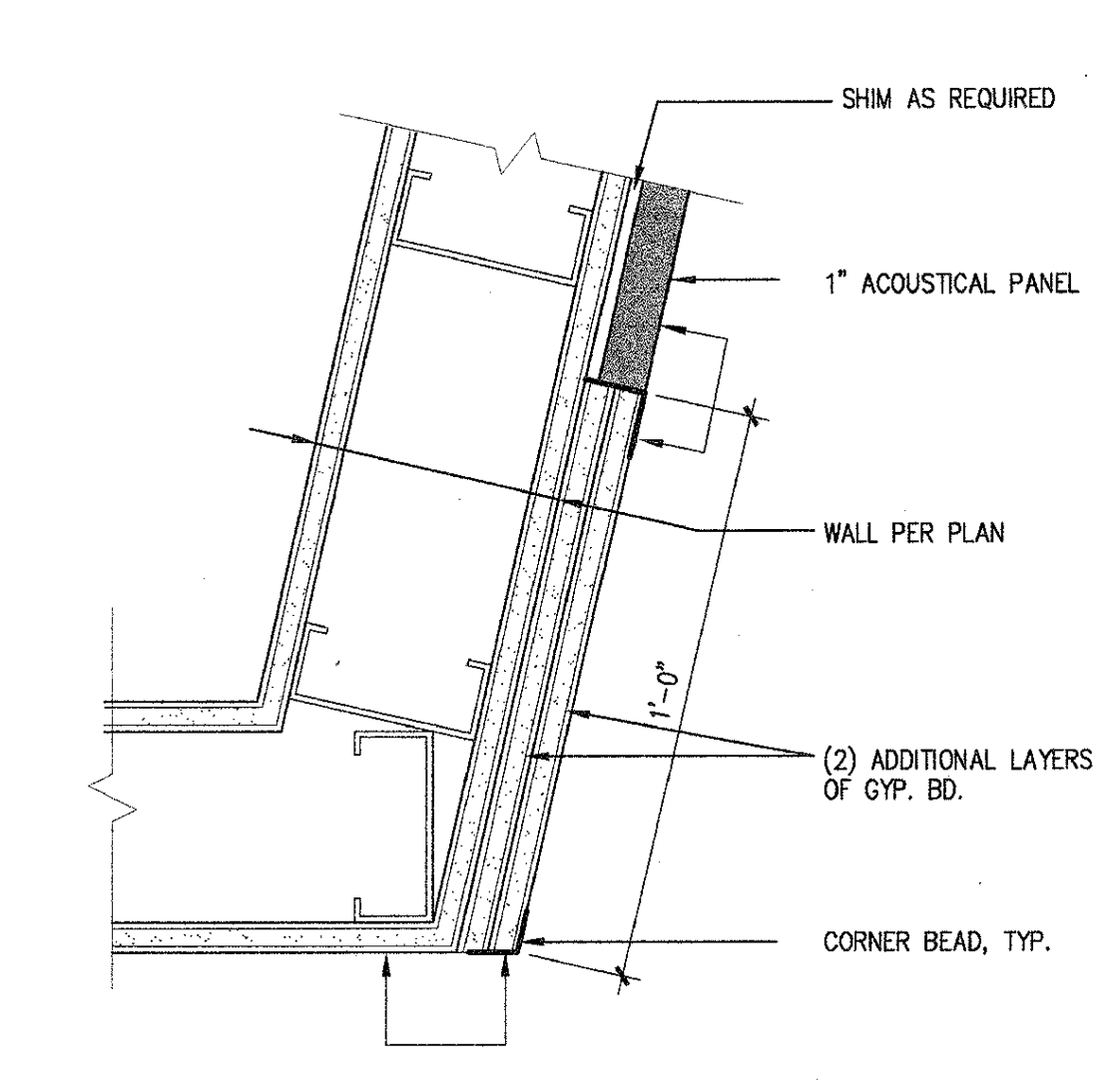

ACOUSTIC PANEL @ GLAZING 3'-11/2" x 1'-0" A9-1-36

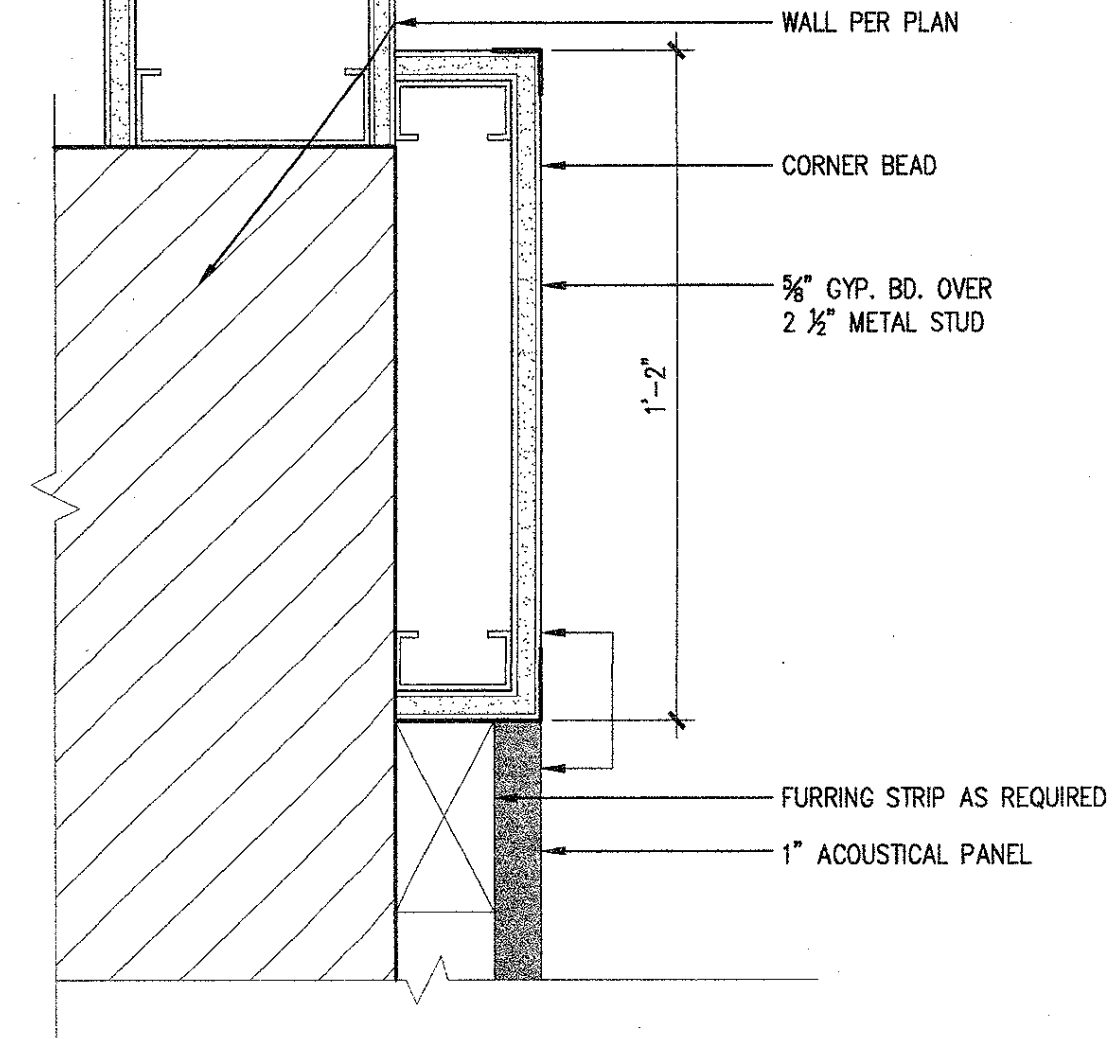
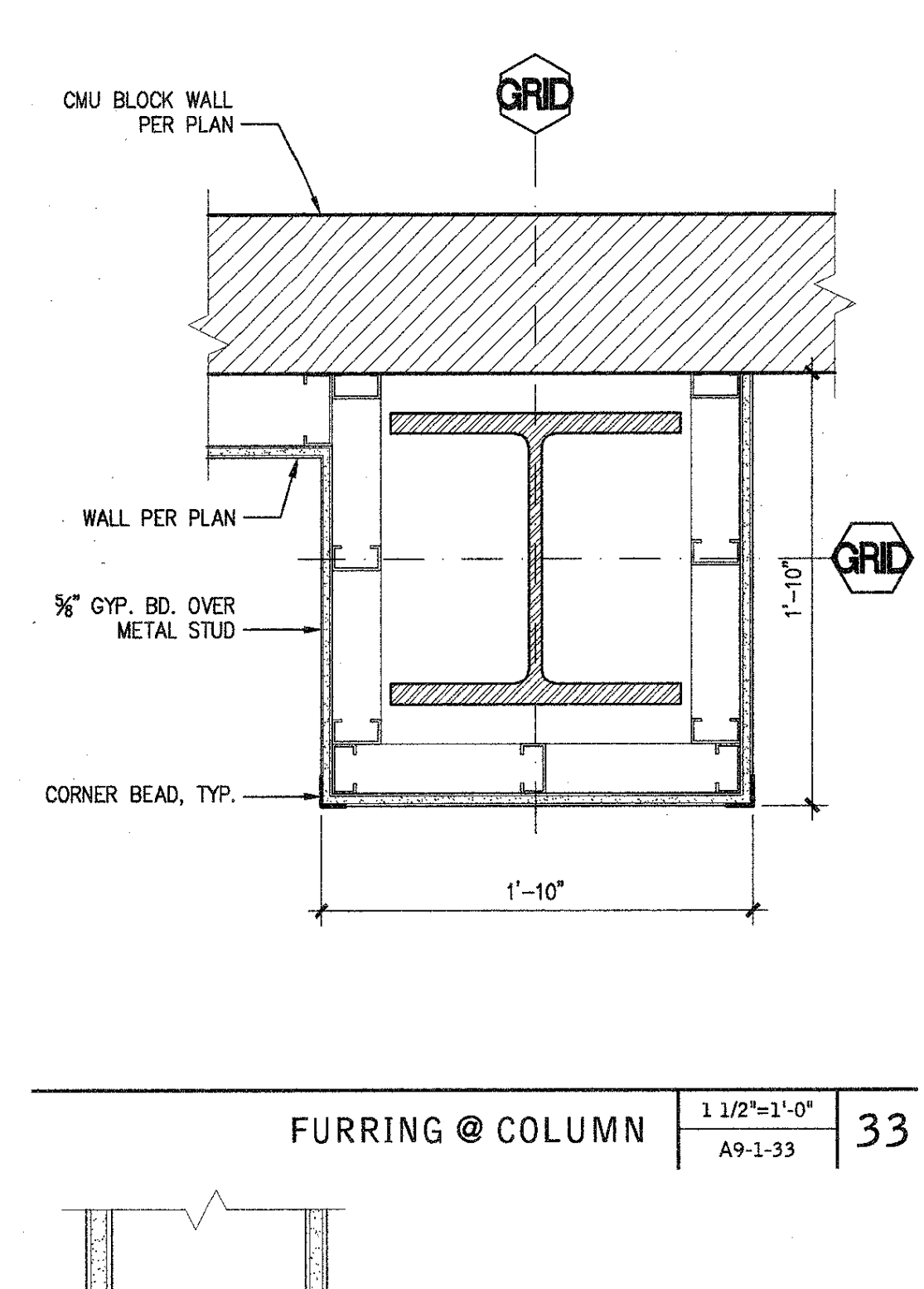

FURRING @ ACOUSTIC PANEL 3'-11/2" x 1'-0" A9-1-34

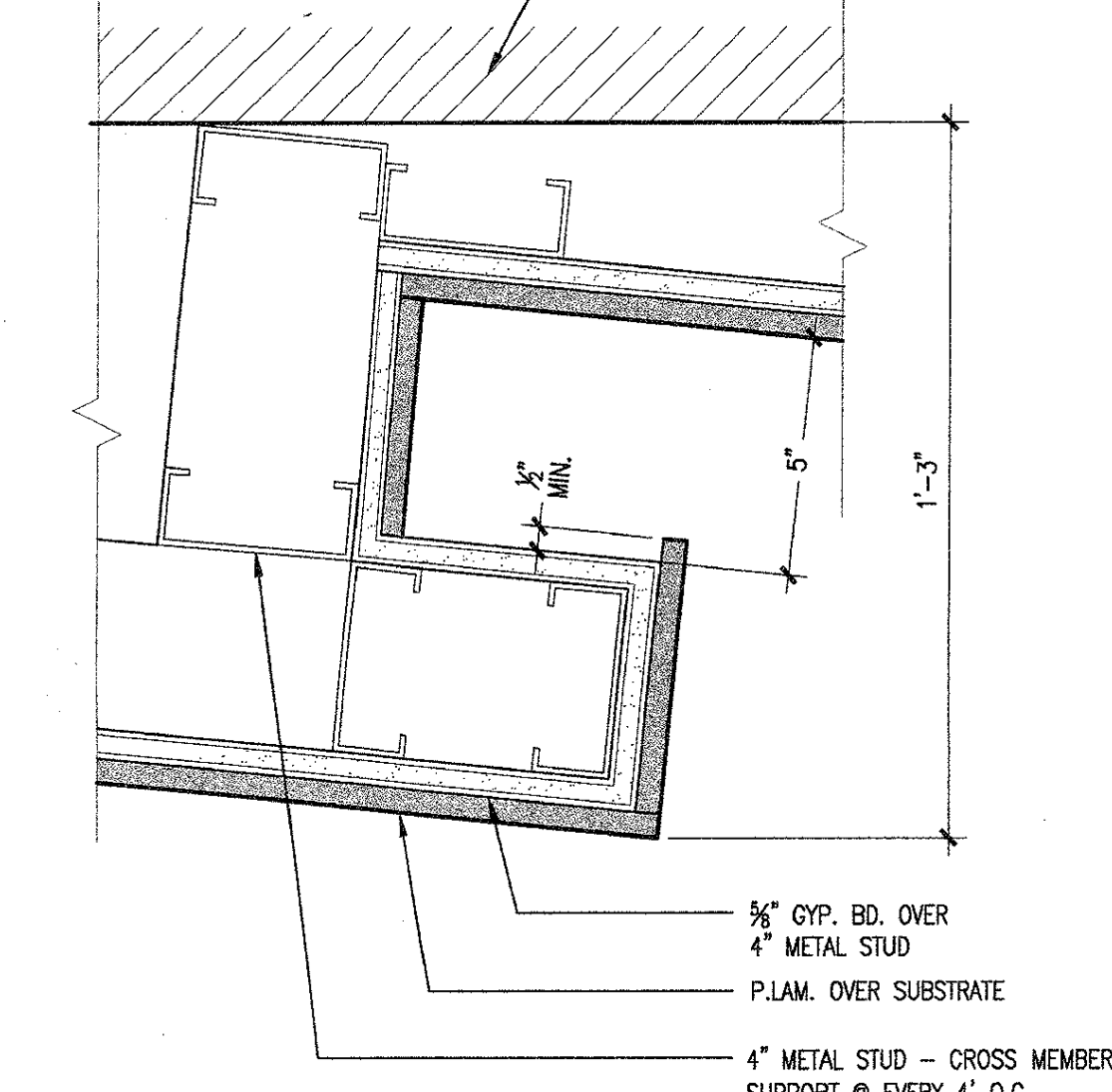

FURRING @ LECTURE HALL 3'-11/2" x 1'-0" A9-1-35

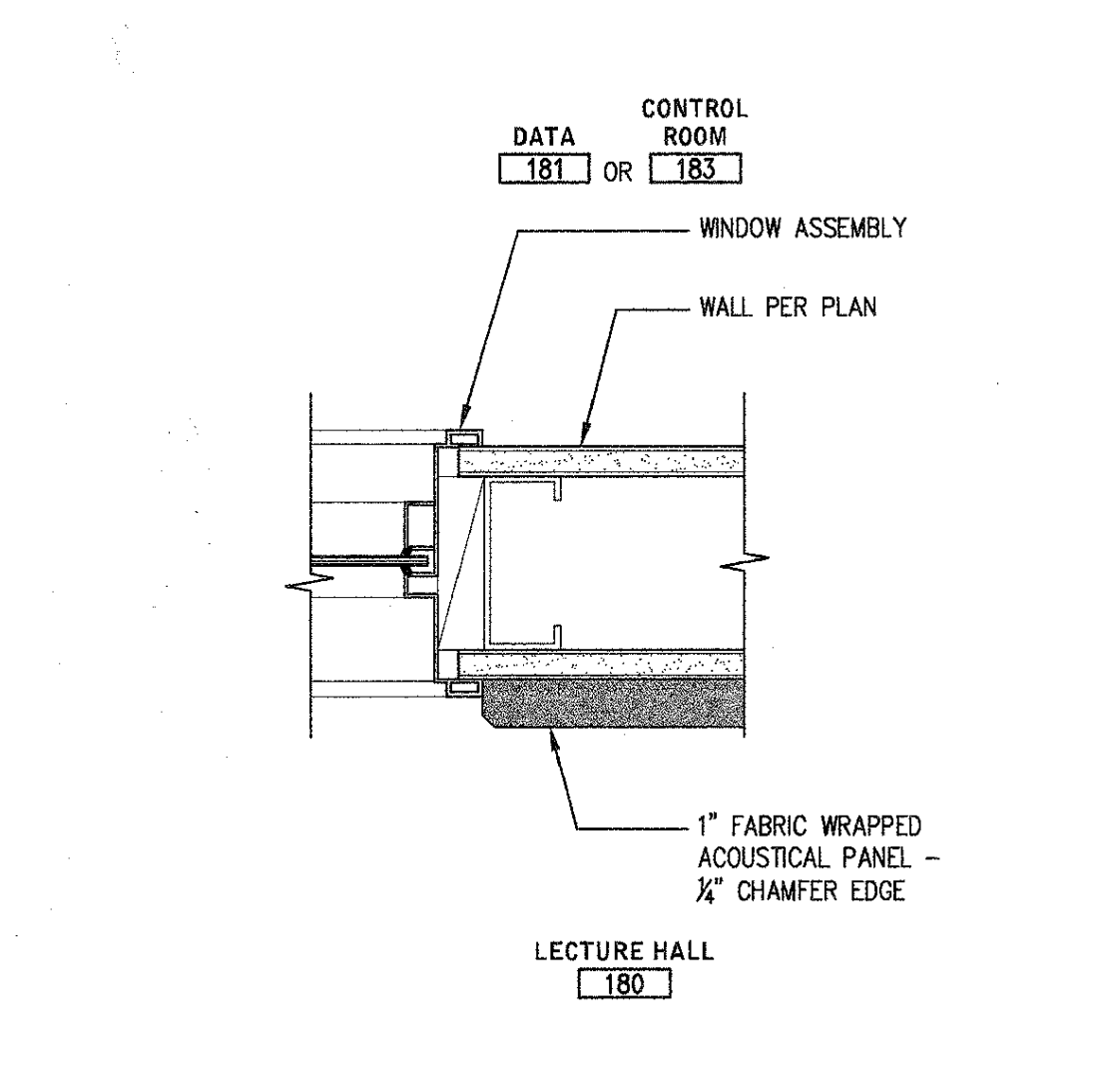

ACOUSTIC PANEL @ GLAZING 3'-11/2" x 1'-0" A9-1-36

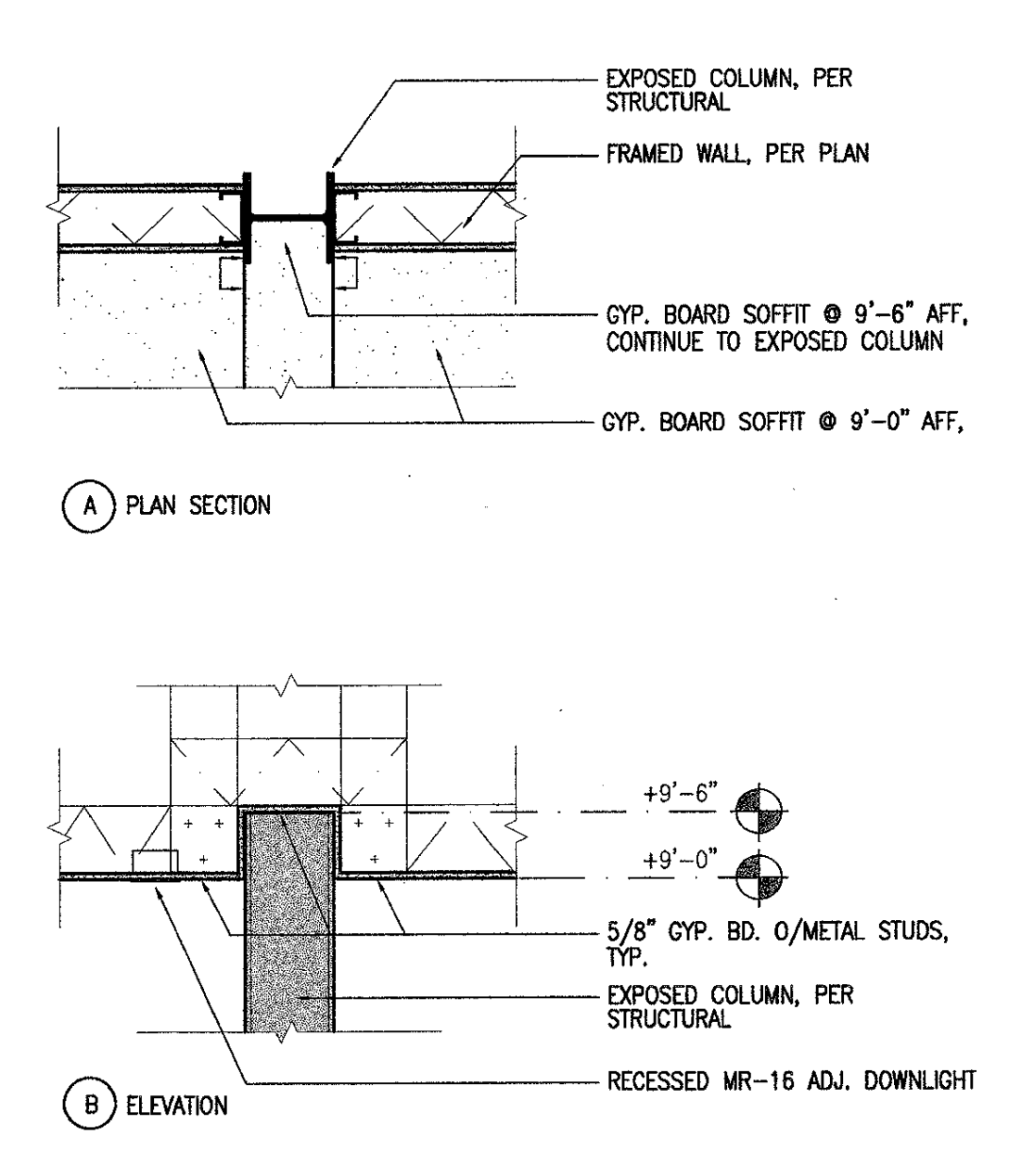

CEILING DETAIL 29
3/4" x 1/2" DT09RC33

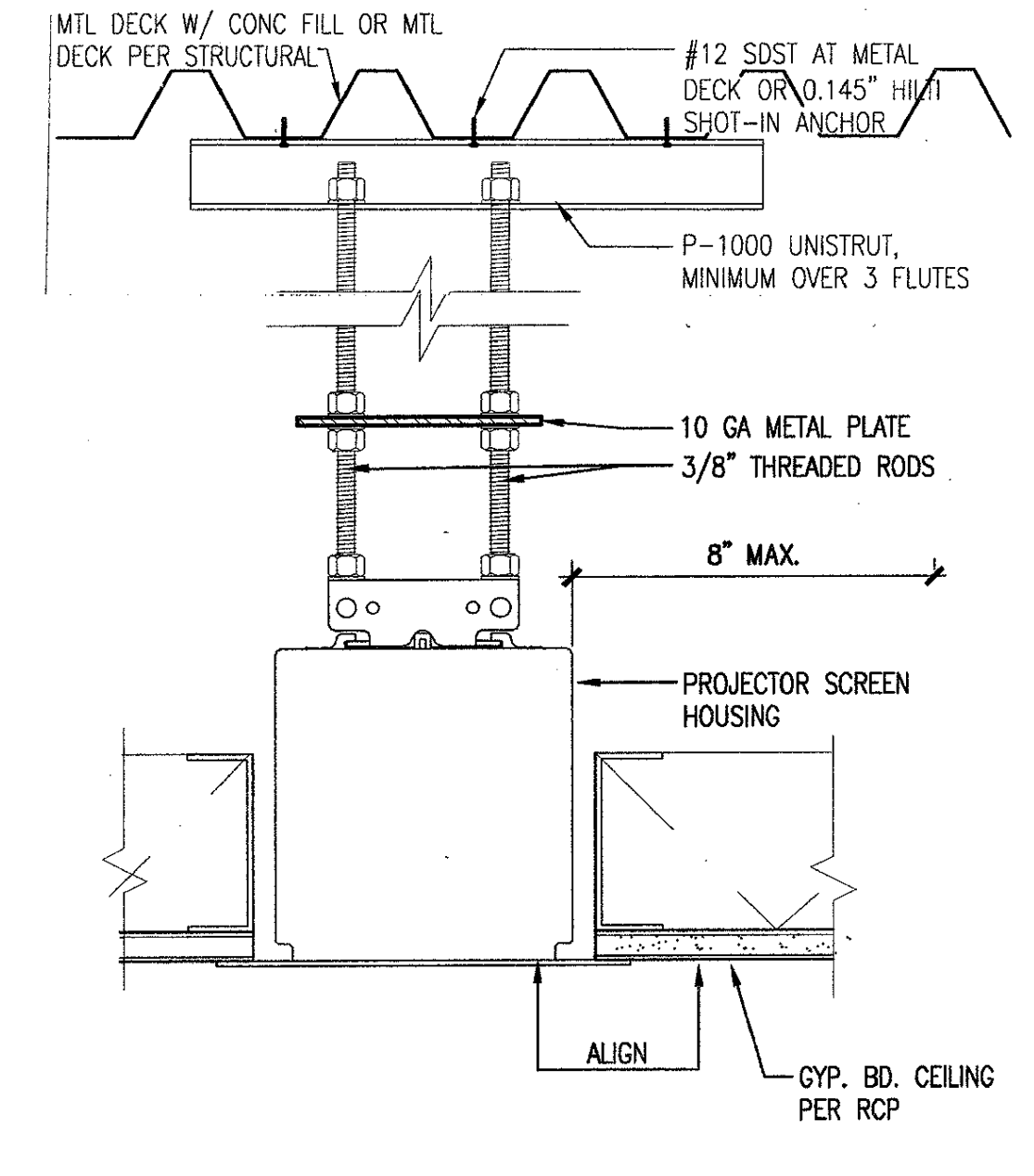

MOTORIZED PROJECTION SCREEN 25
3/4" x 1/2" DT11RC02

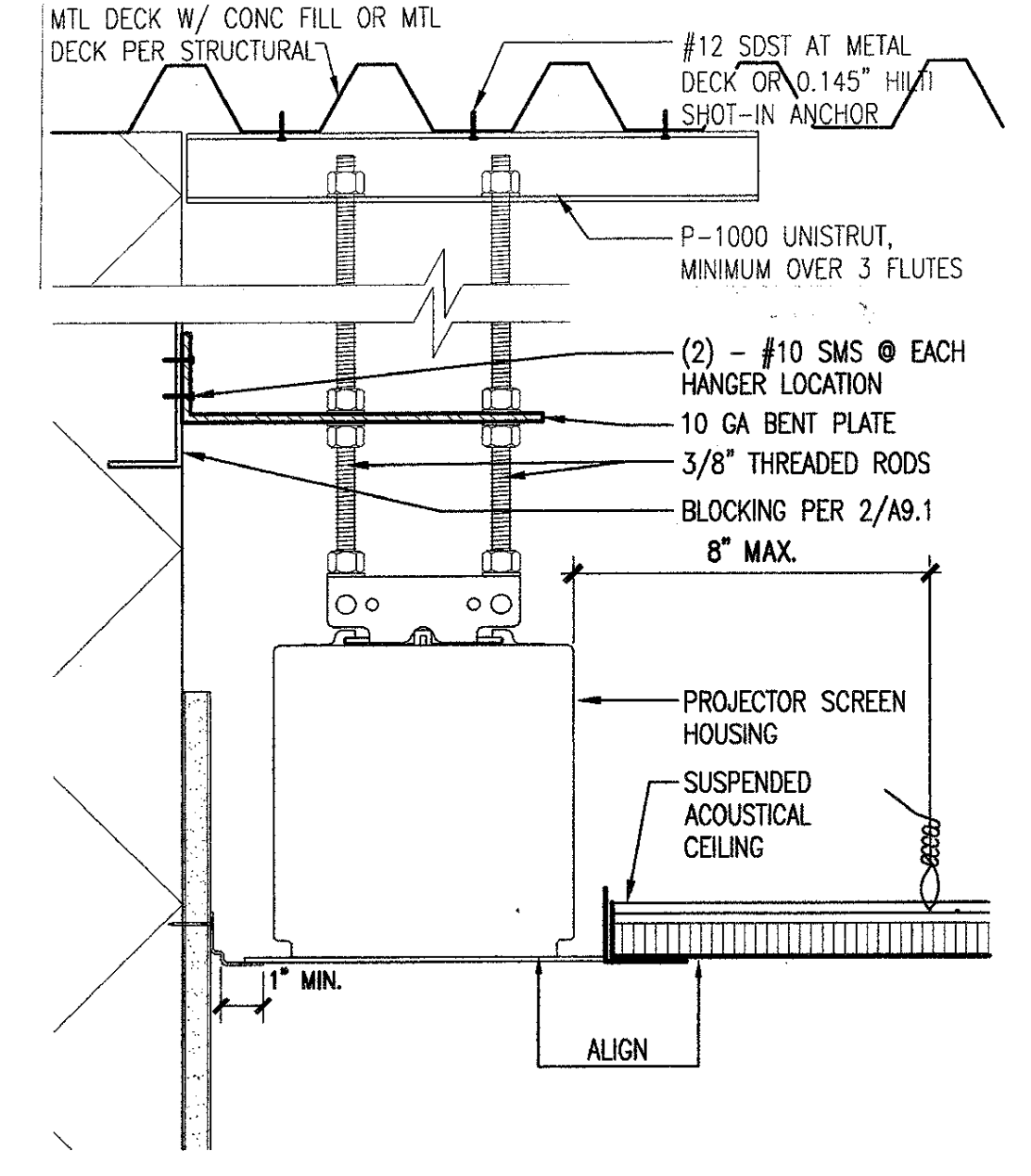

MOTORIZED PROJECTION SCREEN 21
3/4" x 1/2" DT09RC01A

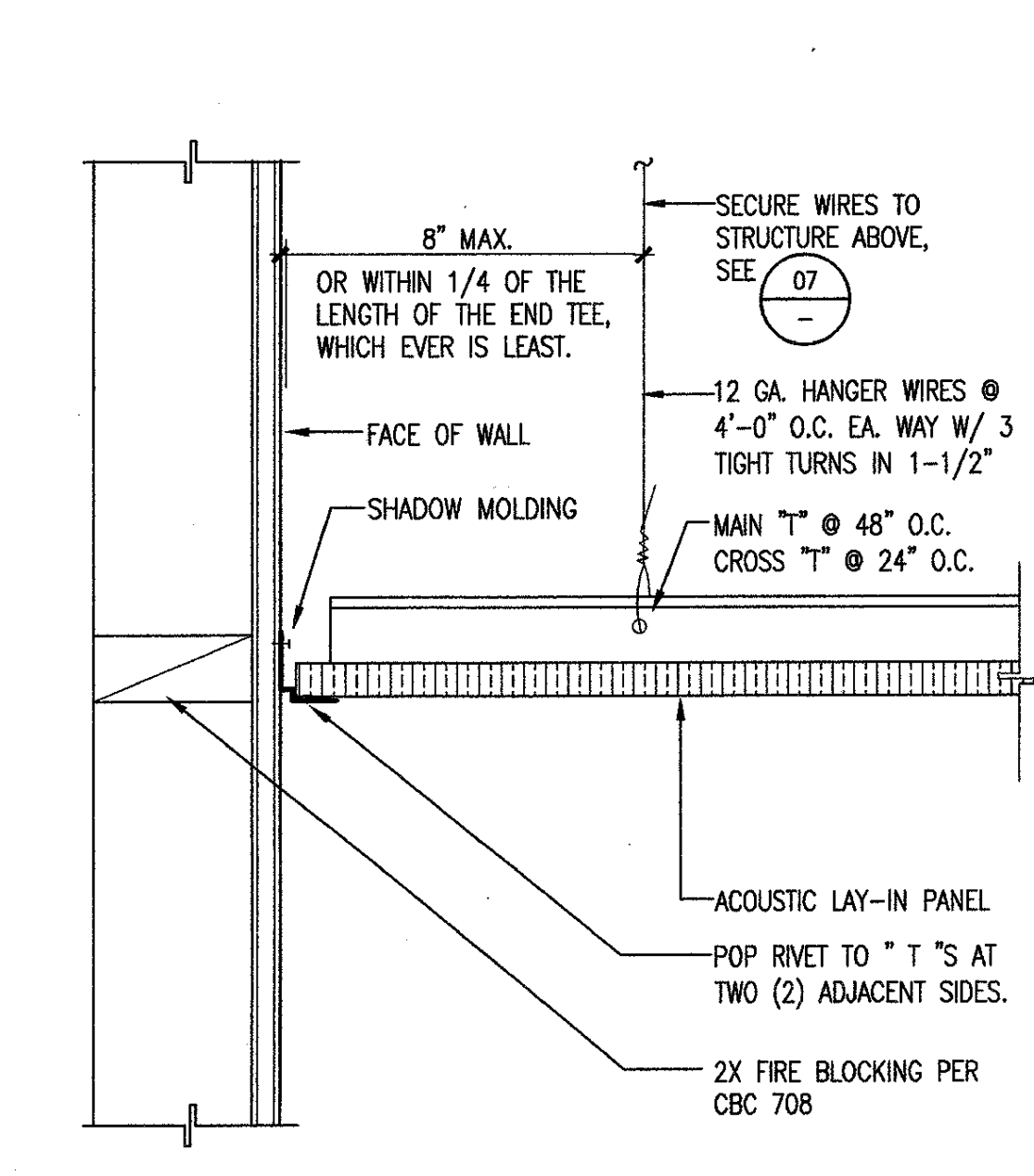

PERIMETER STARTER WALL 13
3/4" x 1/2" DT09CE02

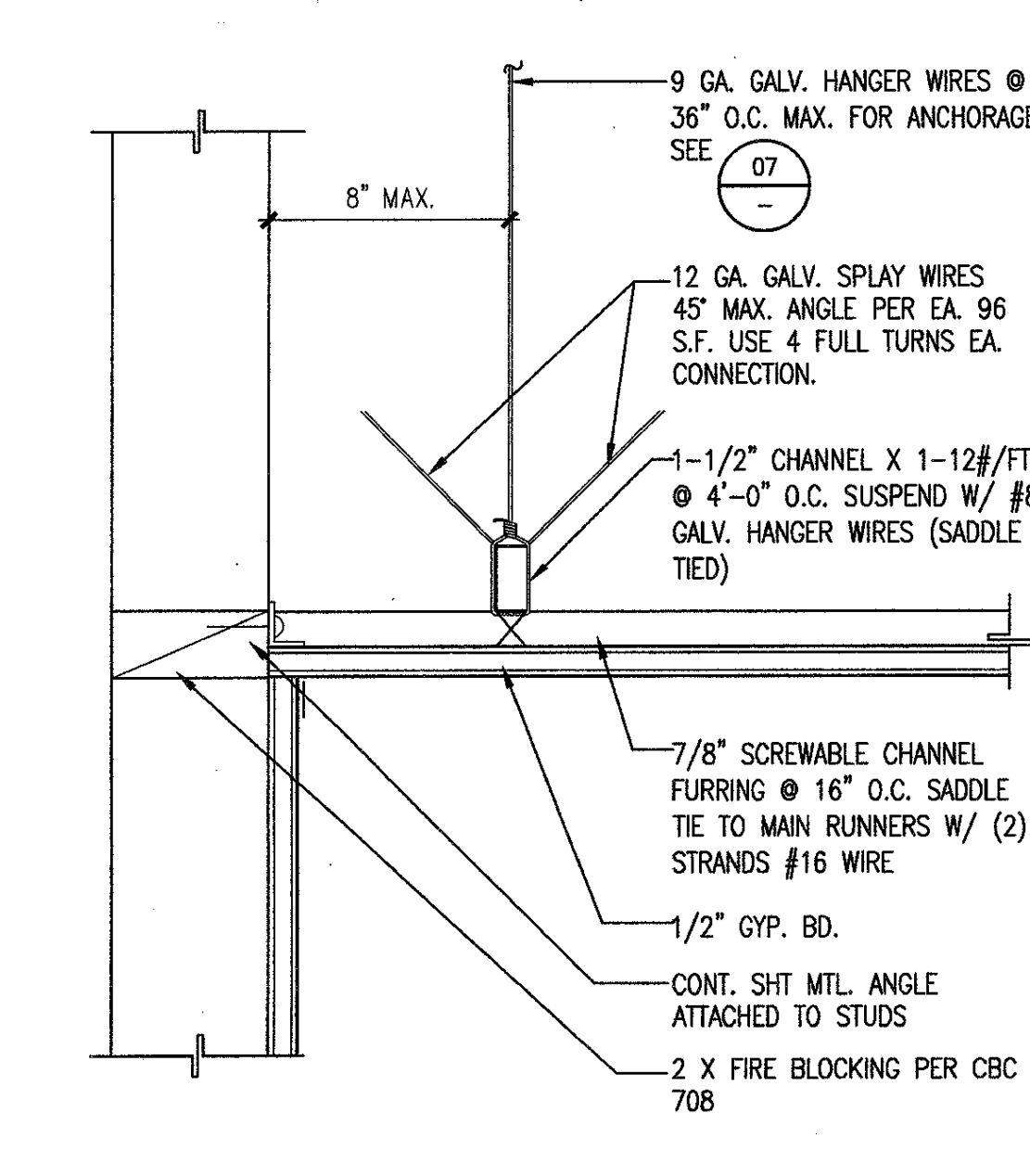

GYP. BD. CEILING 09
3/4" x 1/2" DT09CE06

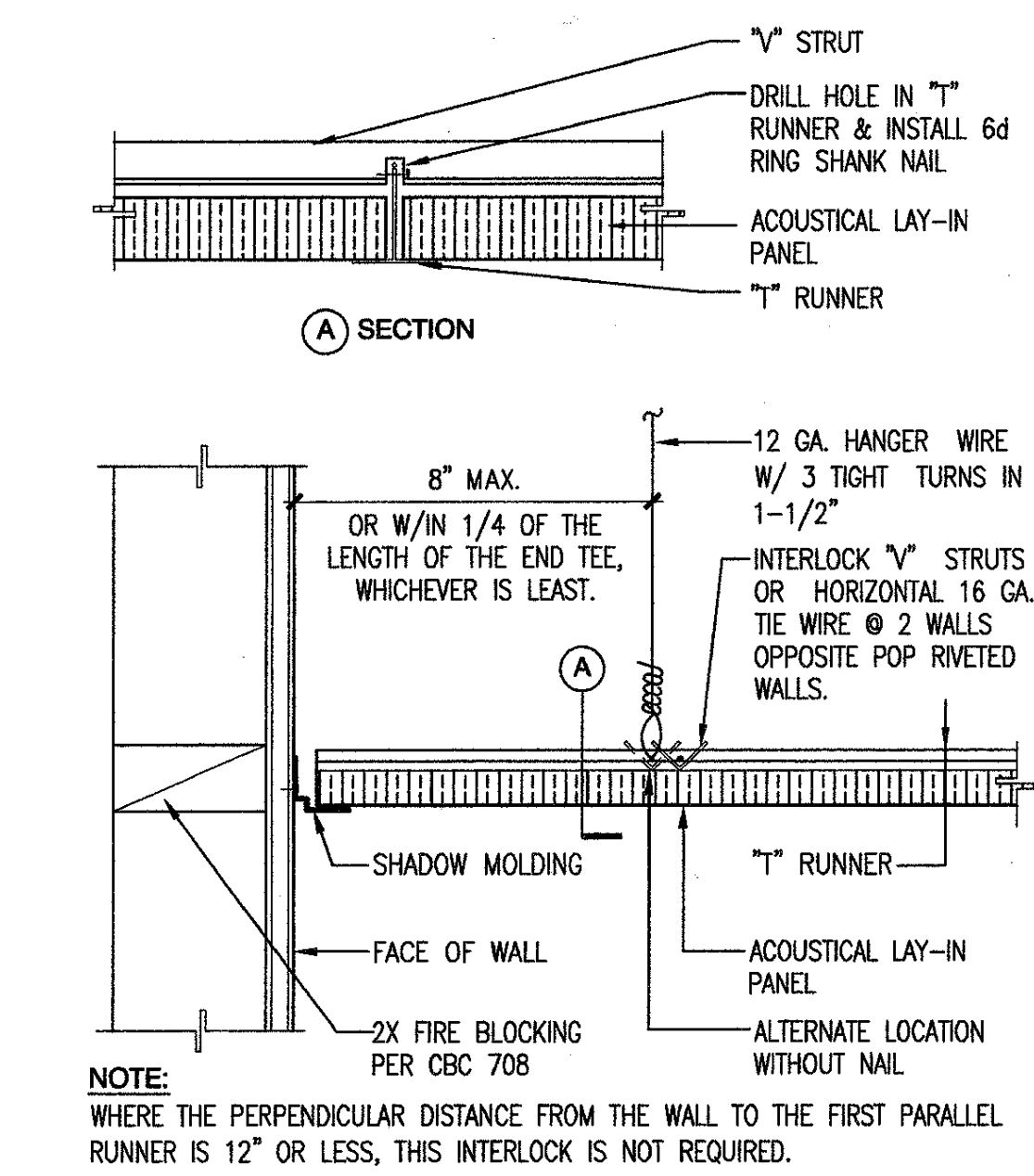

OPP. WALL OF STARTER WALL 05
3/4" x 1/2" DT09CE06

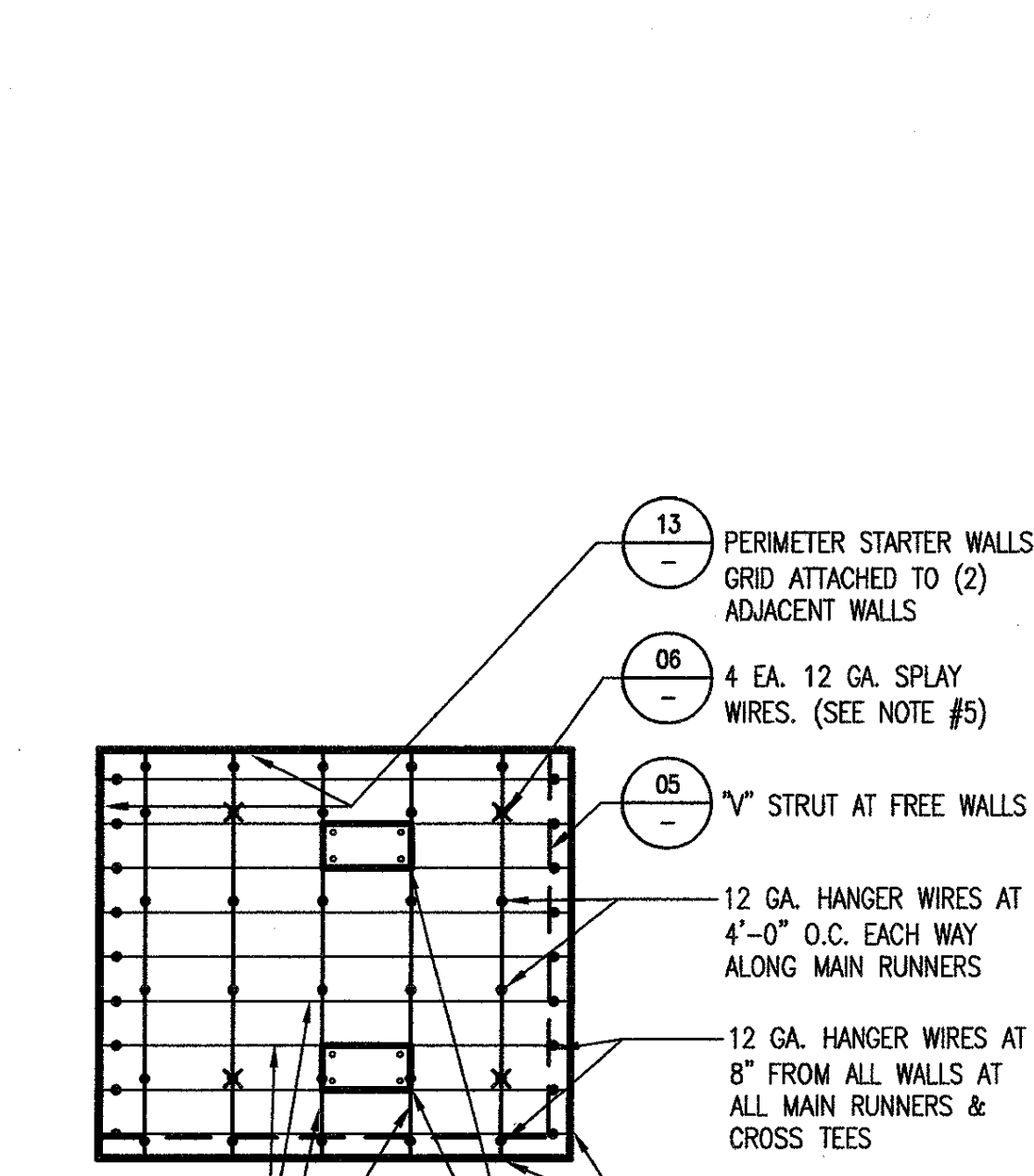
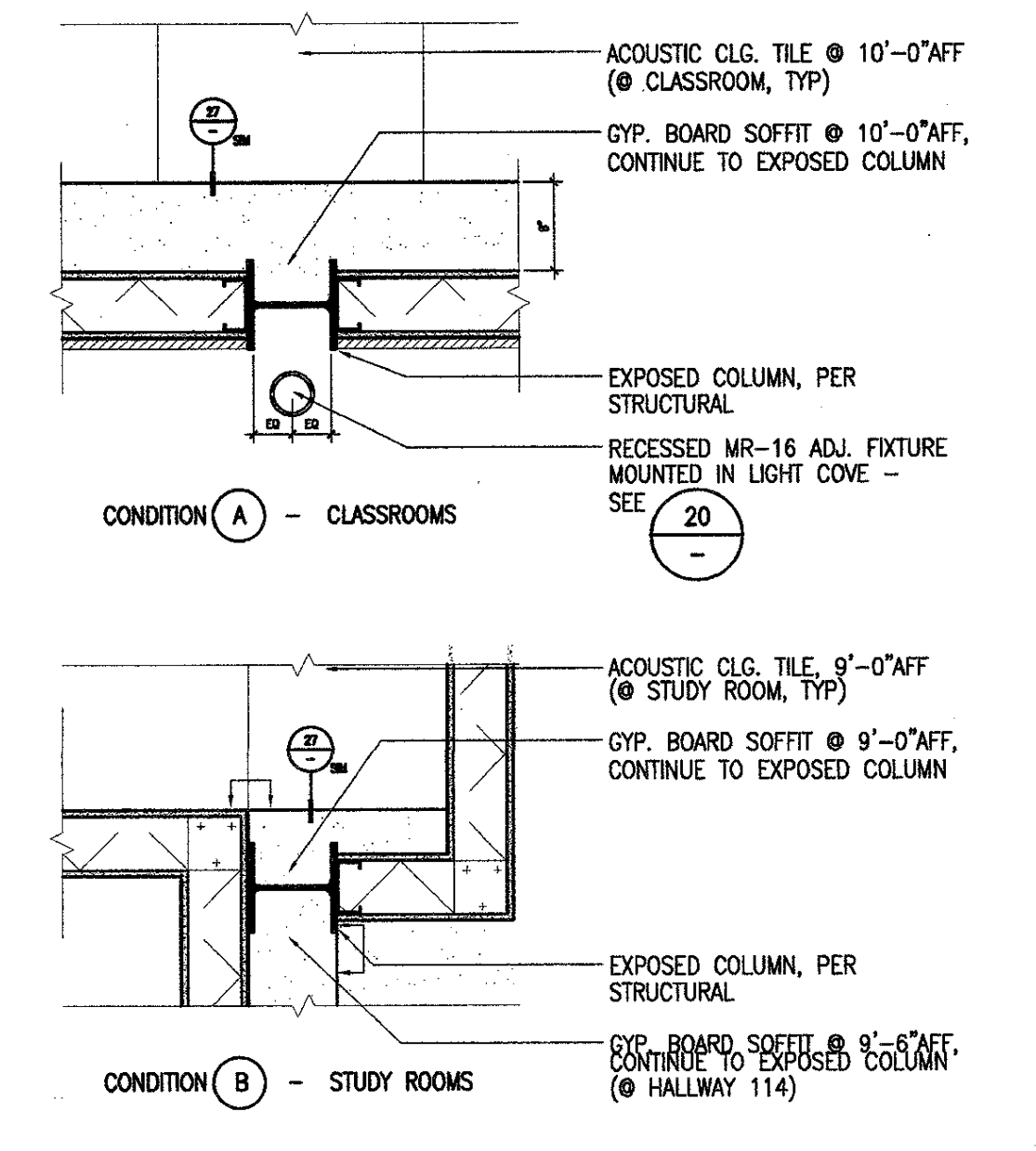
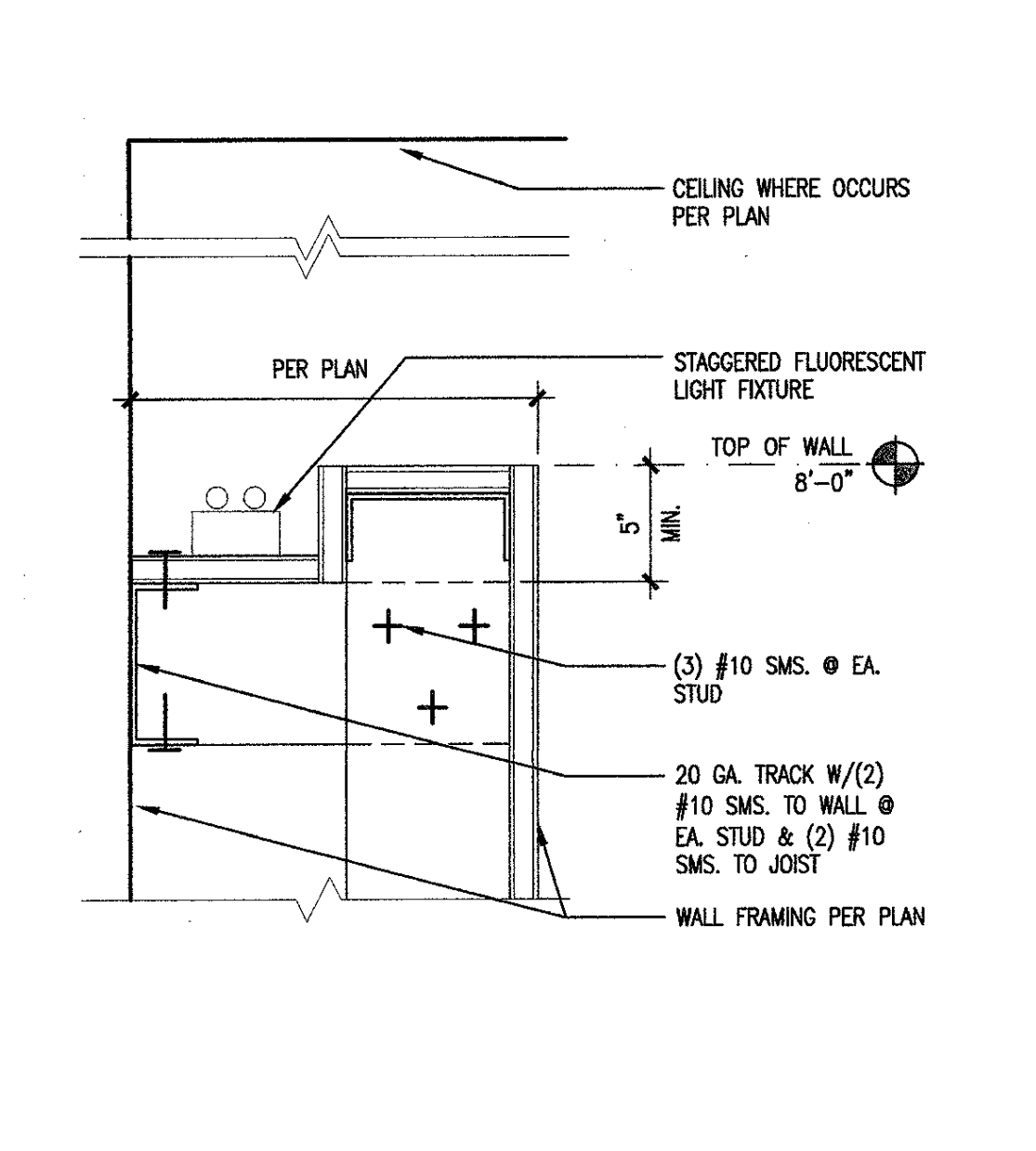

Diagram showing grid details with callouts 06, 08, 09, 11, 12, 13.



CEILING @ EXPOSED COLUMN 30
3/4" x 1/2" DT09RC34



LIGHT COVE @ LOW WALL 26
3/4" x 1/2" DT09W007

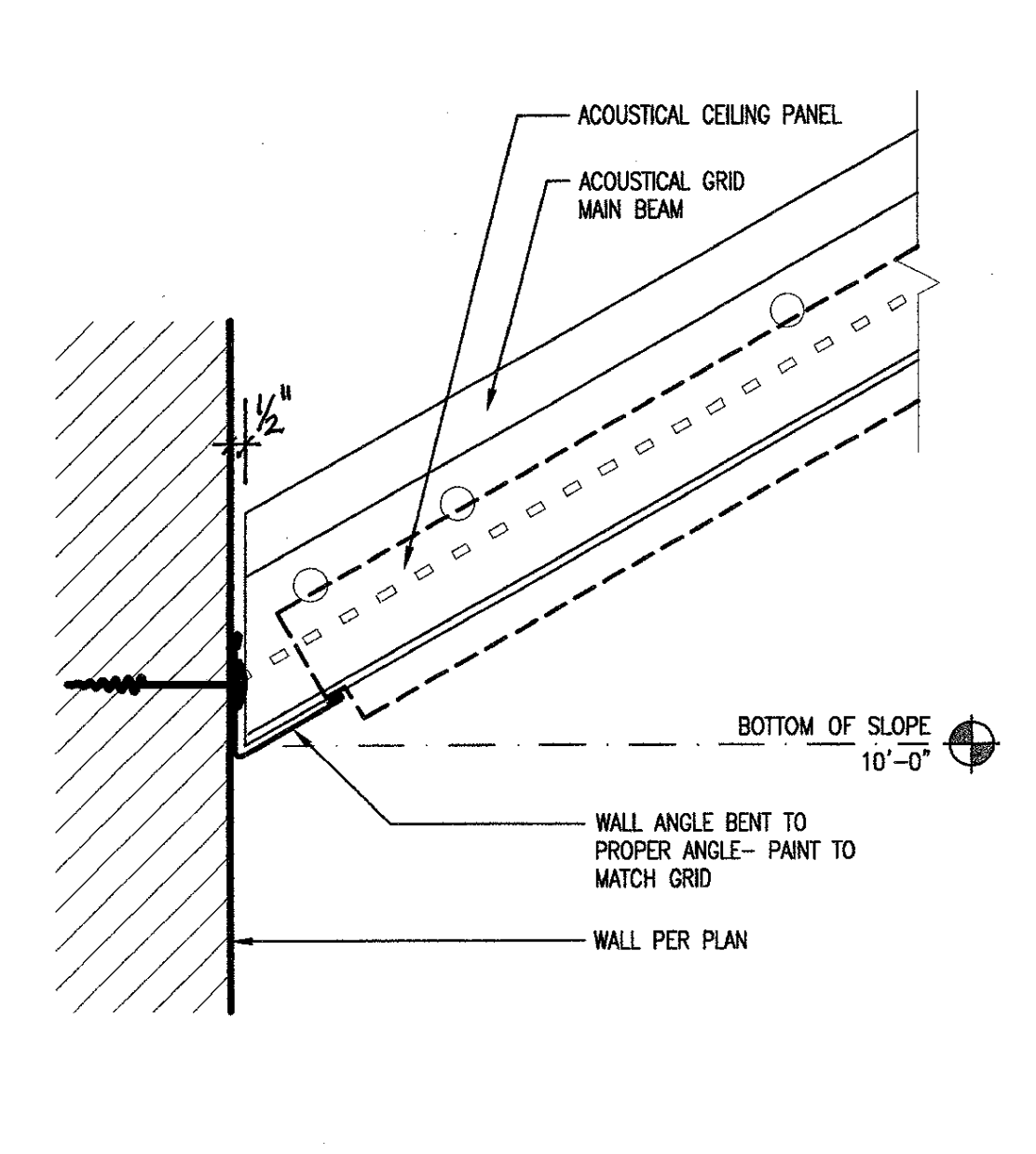

SUSPENDED CEILING GRID @ PERIMETER WALL 22
3/4" x 1/2" DT09RC30

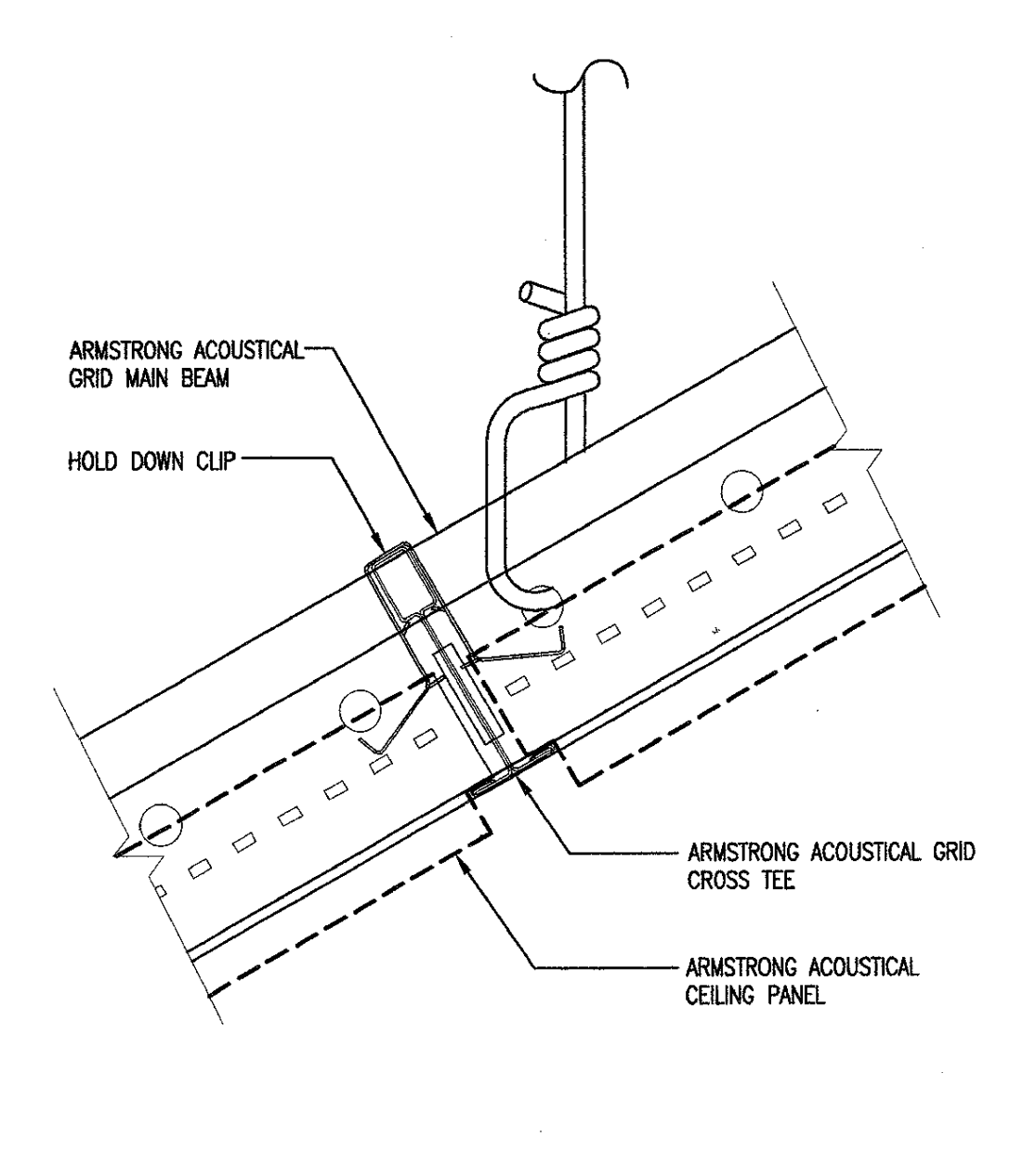

SUSPENDED CEILING GRID 18
3/4" x 1/2" DT09RC32

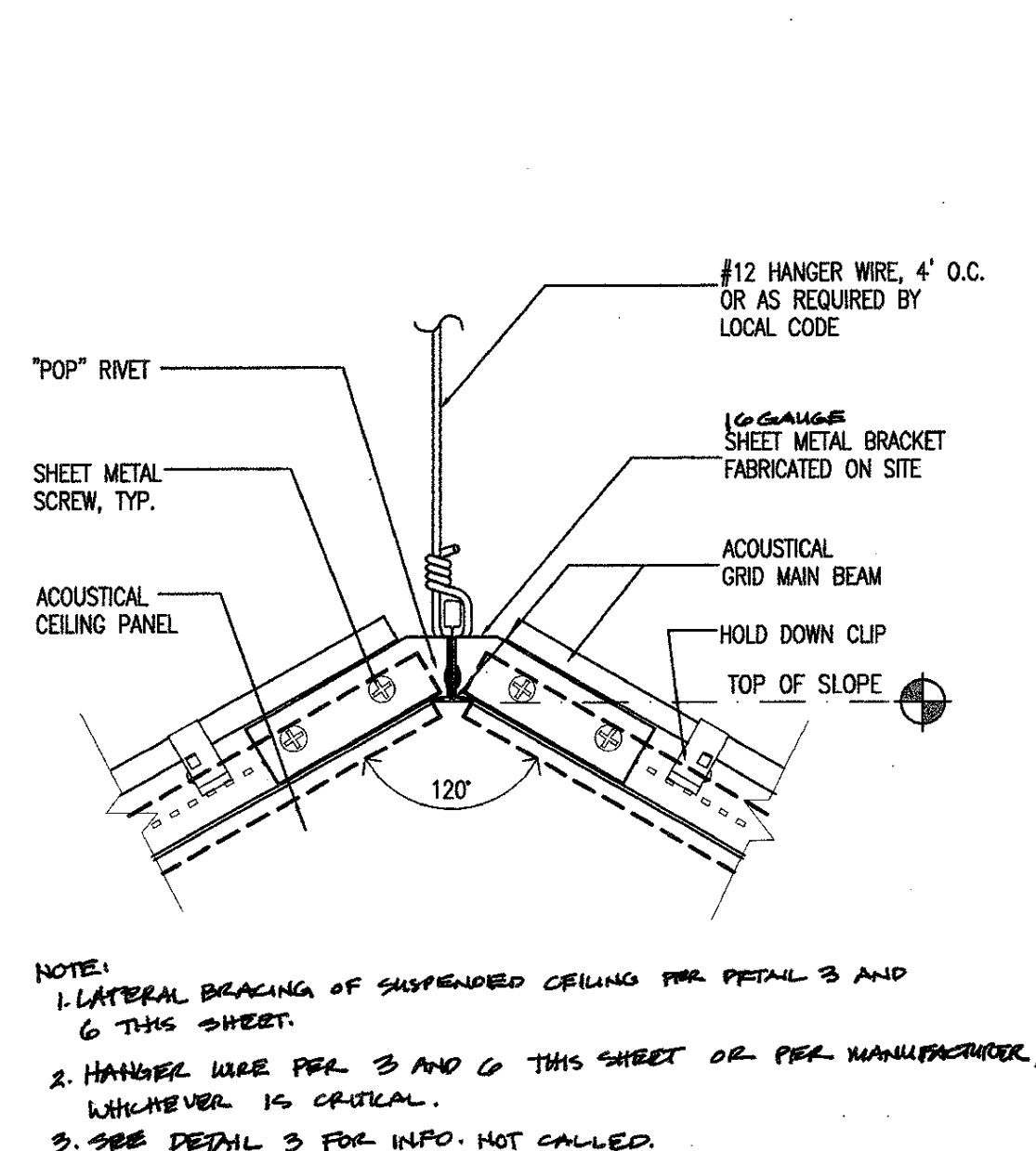

SUSPENDED CEILING GRID 14
1 1/2" x 1/2" DT09RC31

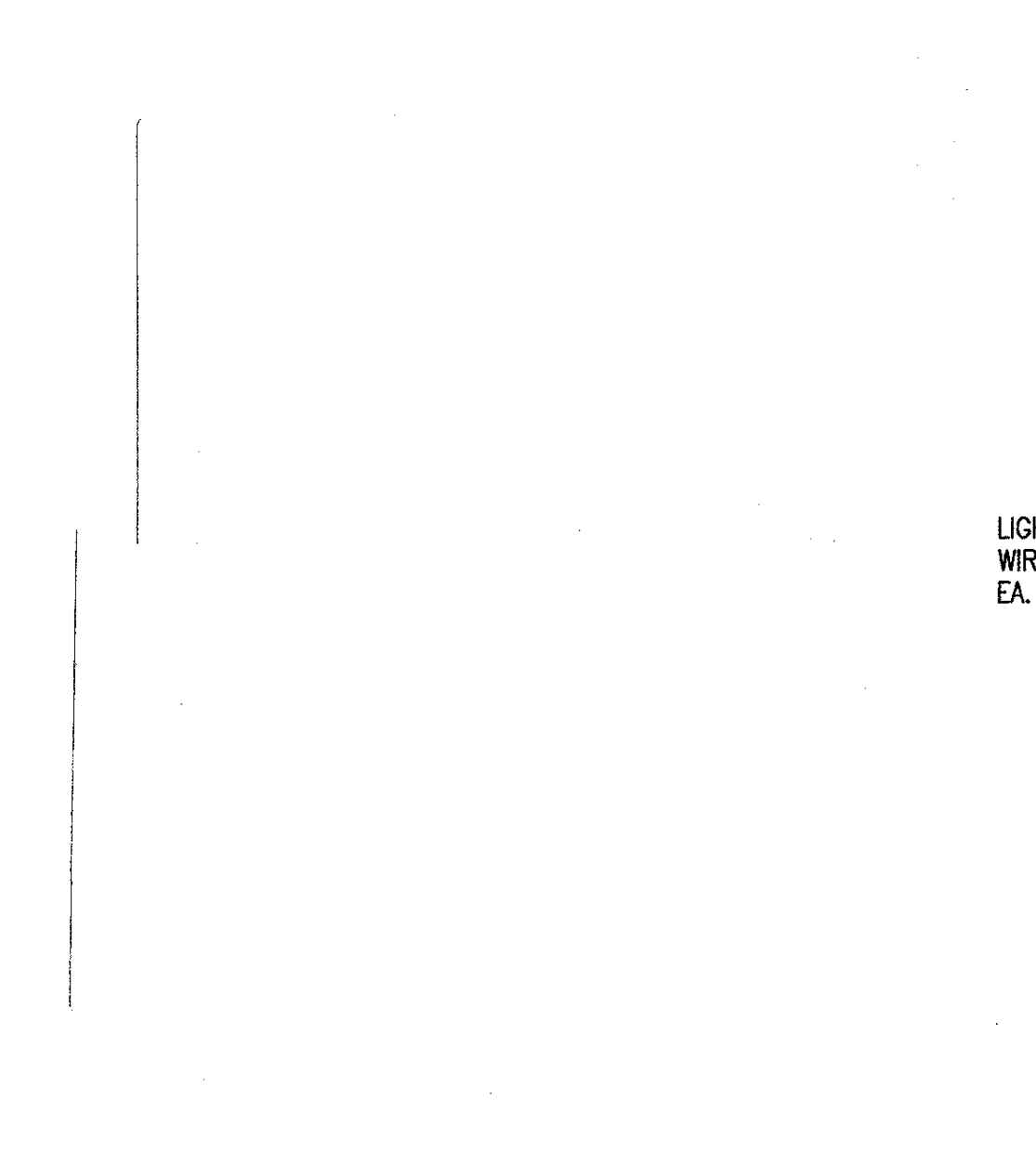
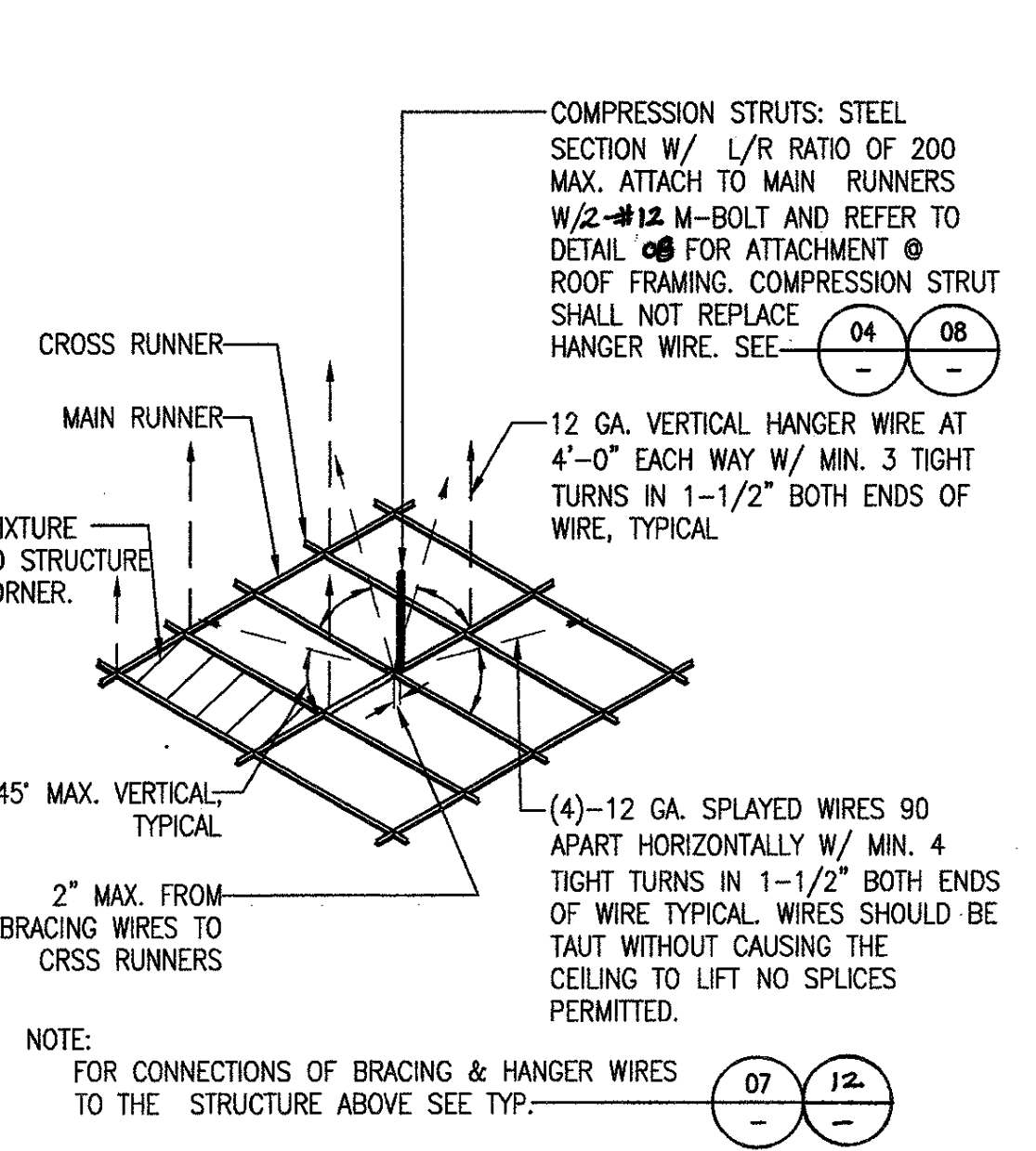
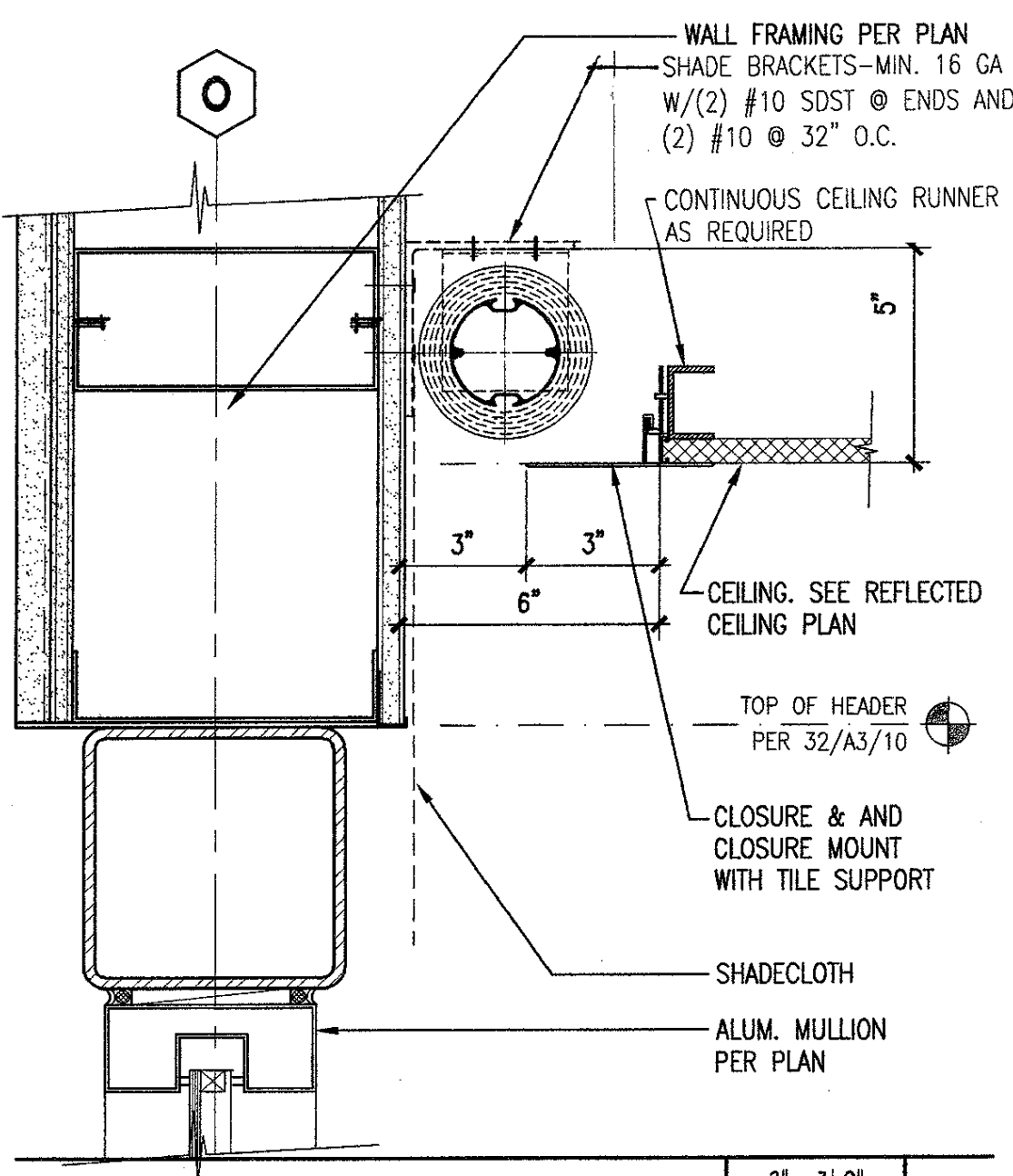

Diagram showing grid details with callouts 07, 12.



SPRAY BRACING DETAIL 06
N.T.S. DT09CE07



ROLLER SHADE DETAIL 31
3/4" x 1/2" DT09RC35

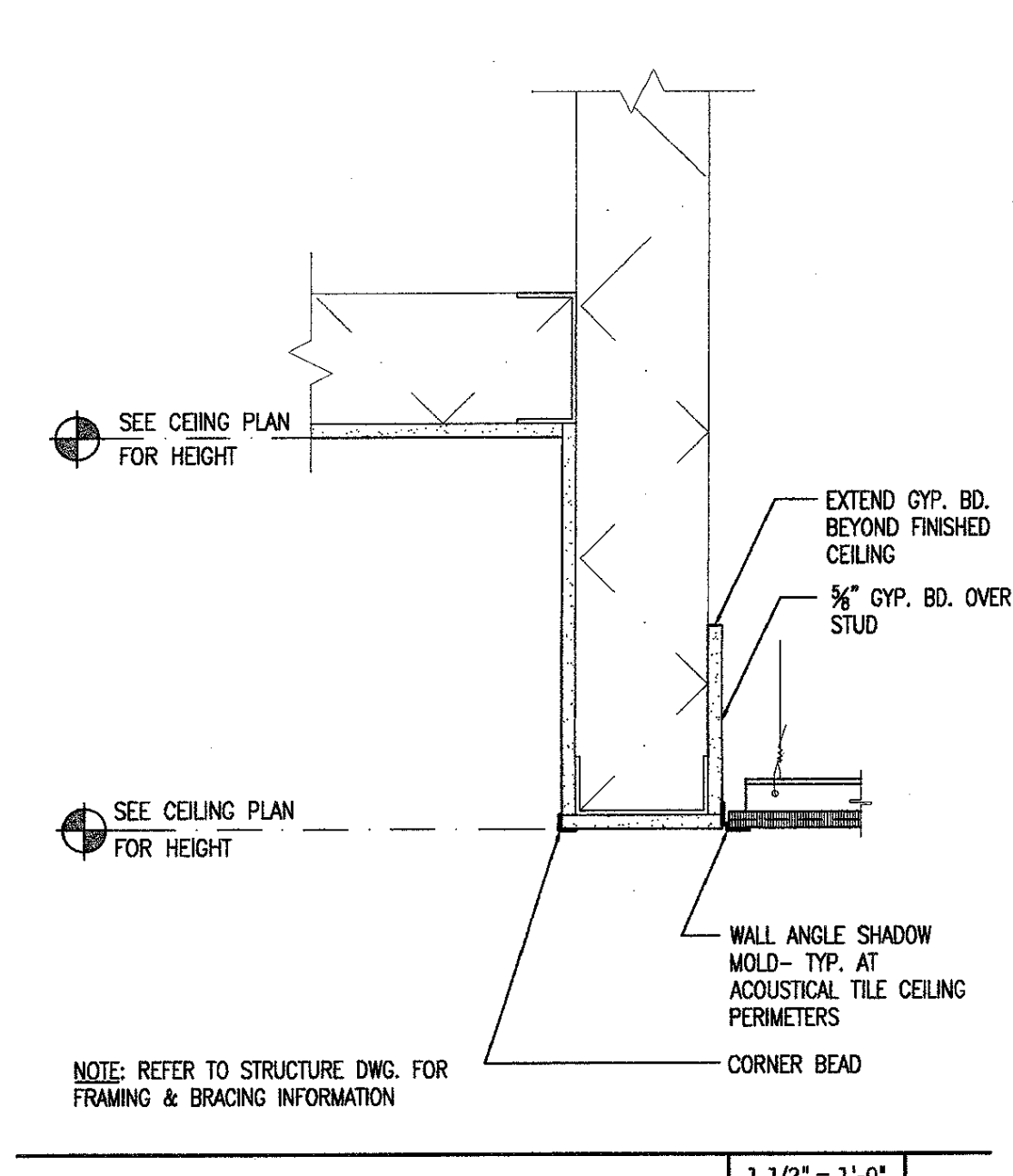

CEILING TRANSITION 27
1 1/2" x 1/2" DT09RC20

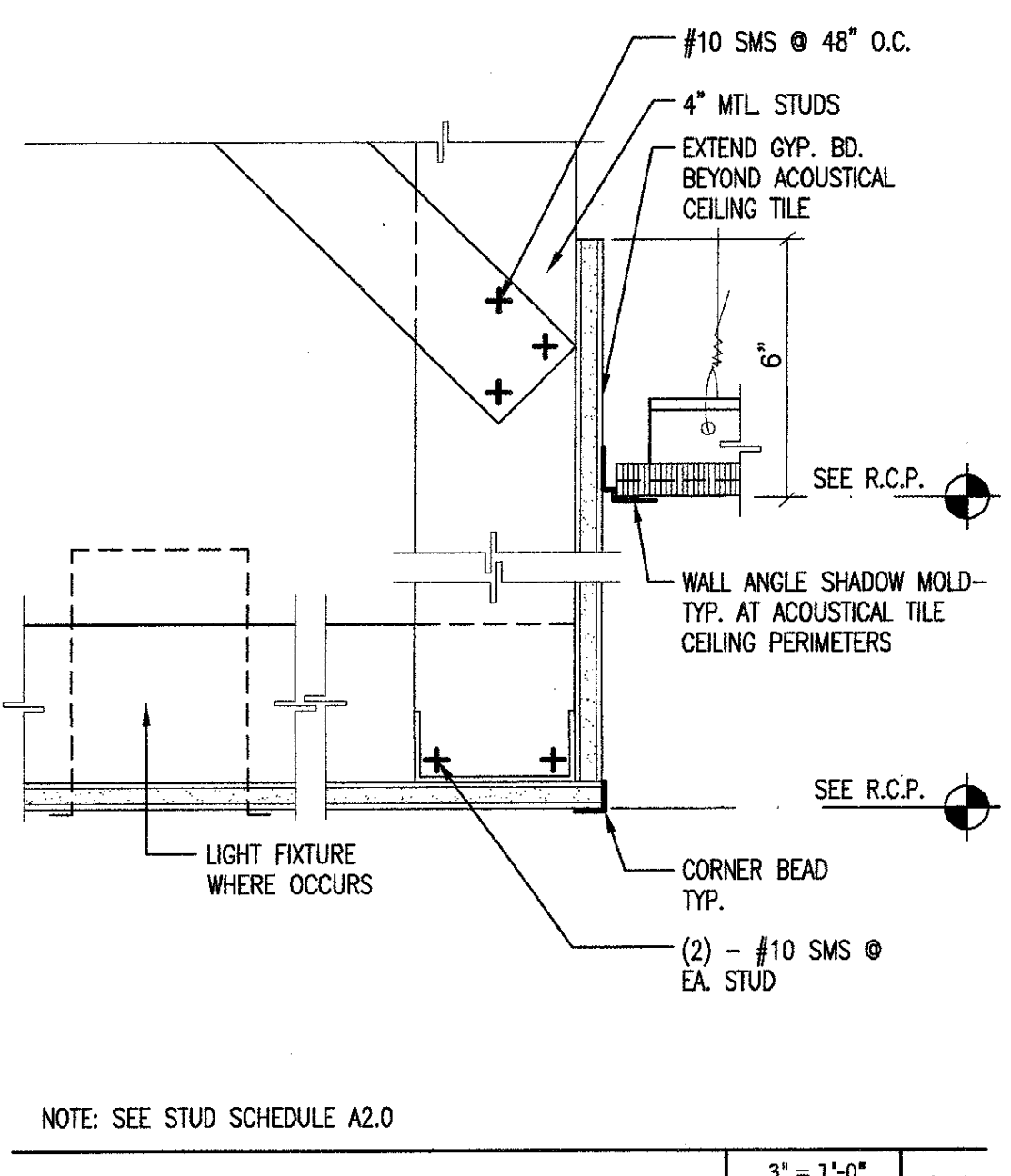

CEILING TRANSITION 23
3/4" x 1/2" DT09RC16

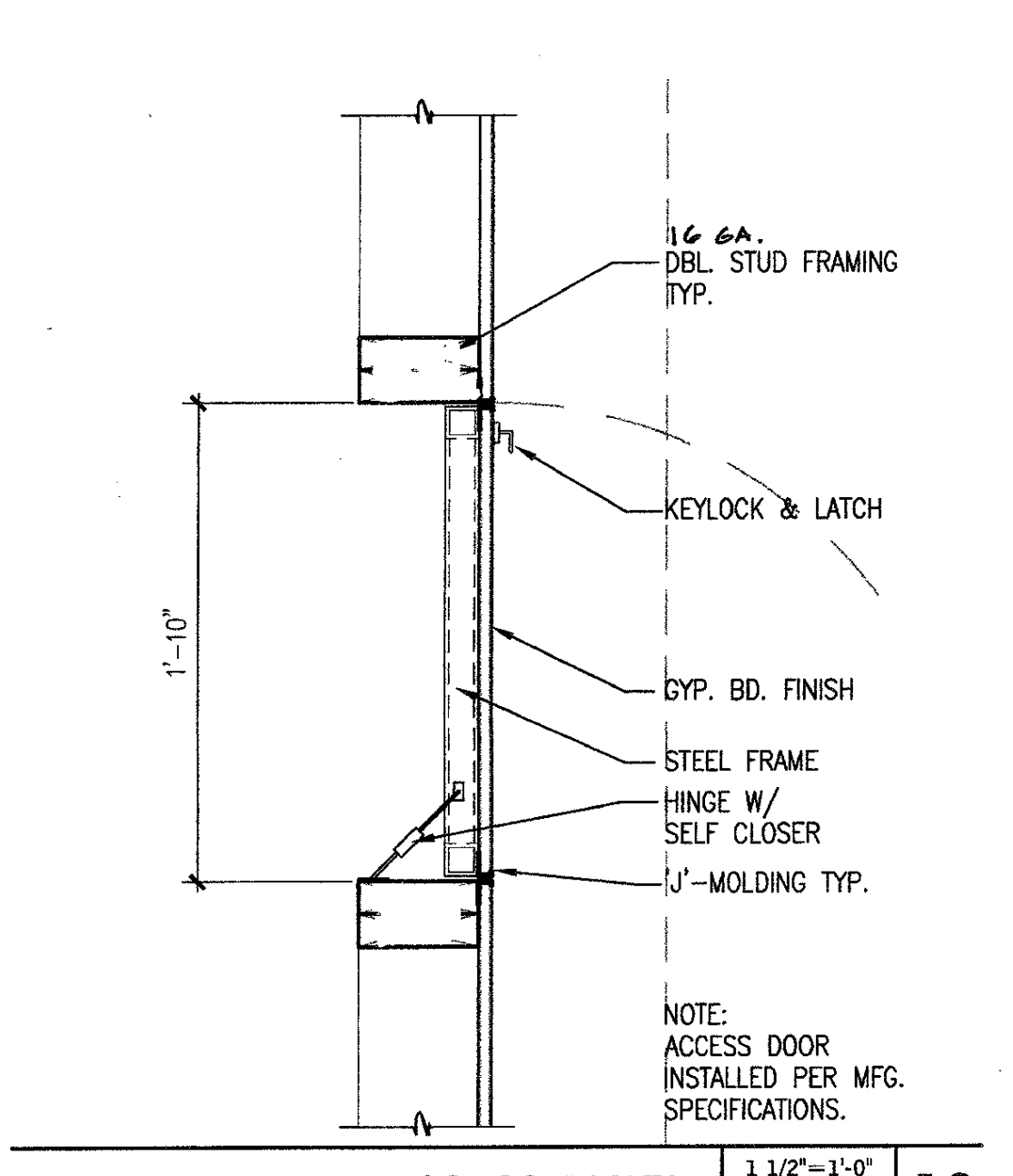

VERT. ACCESS PANEL 19
3/4" x 1/2" DT09MS03

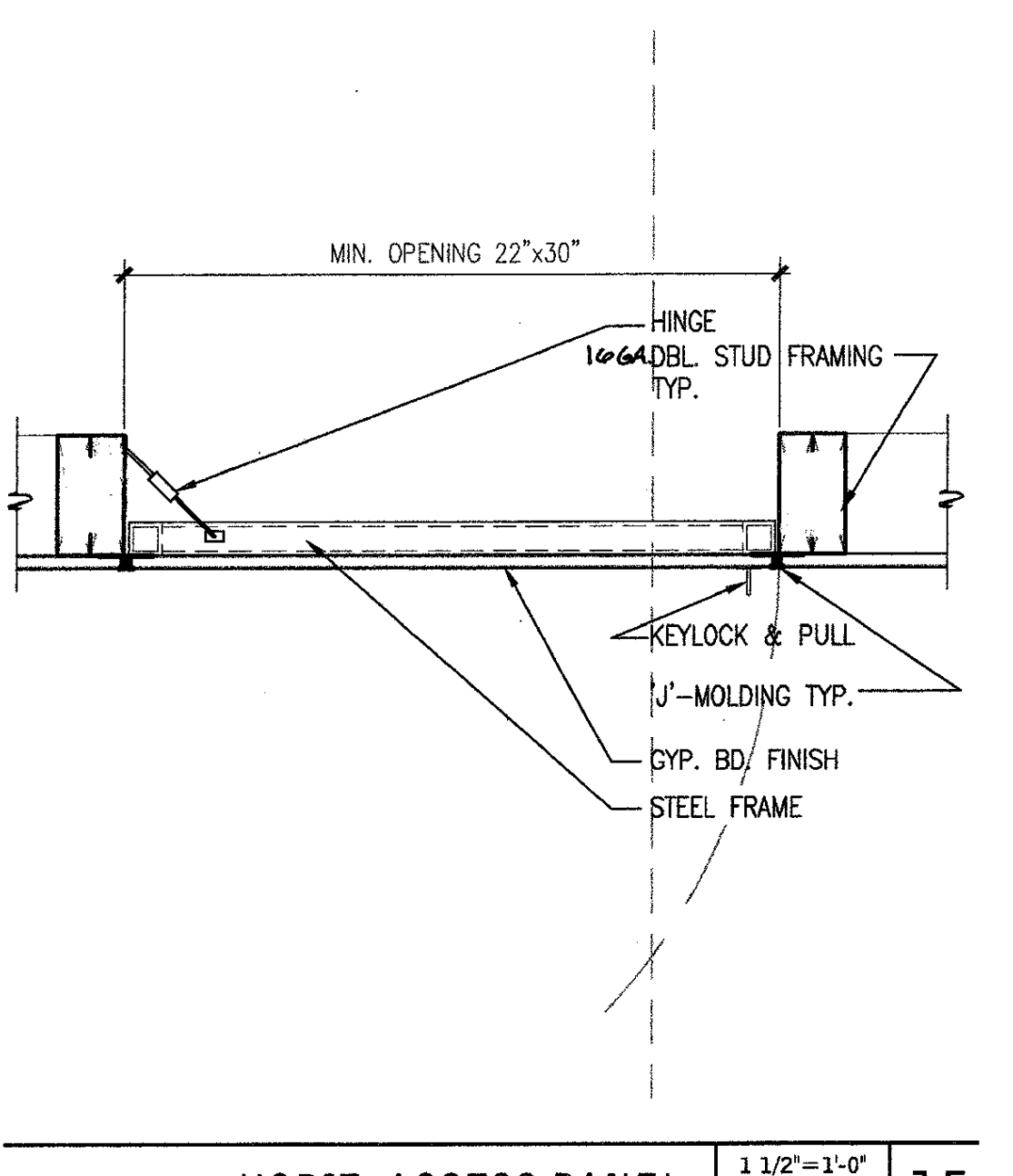

Diagram showing grid details with callouts 07, 12.

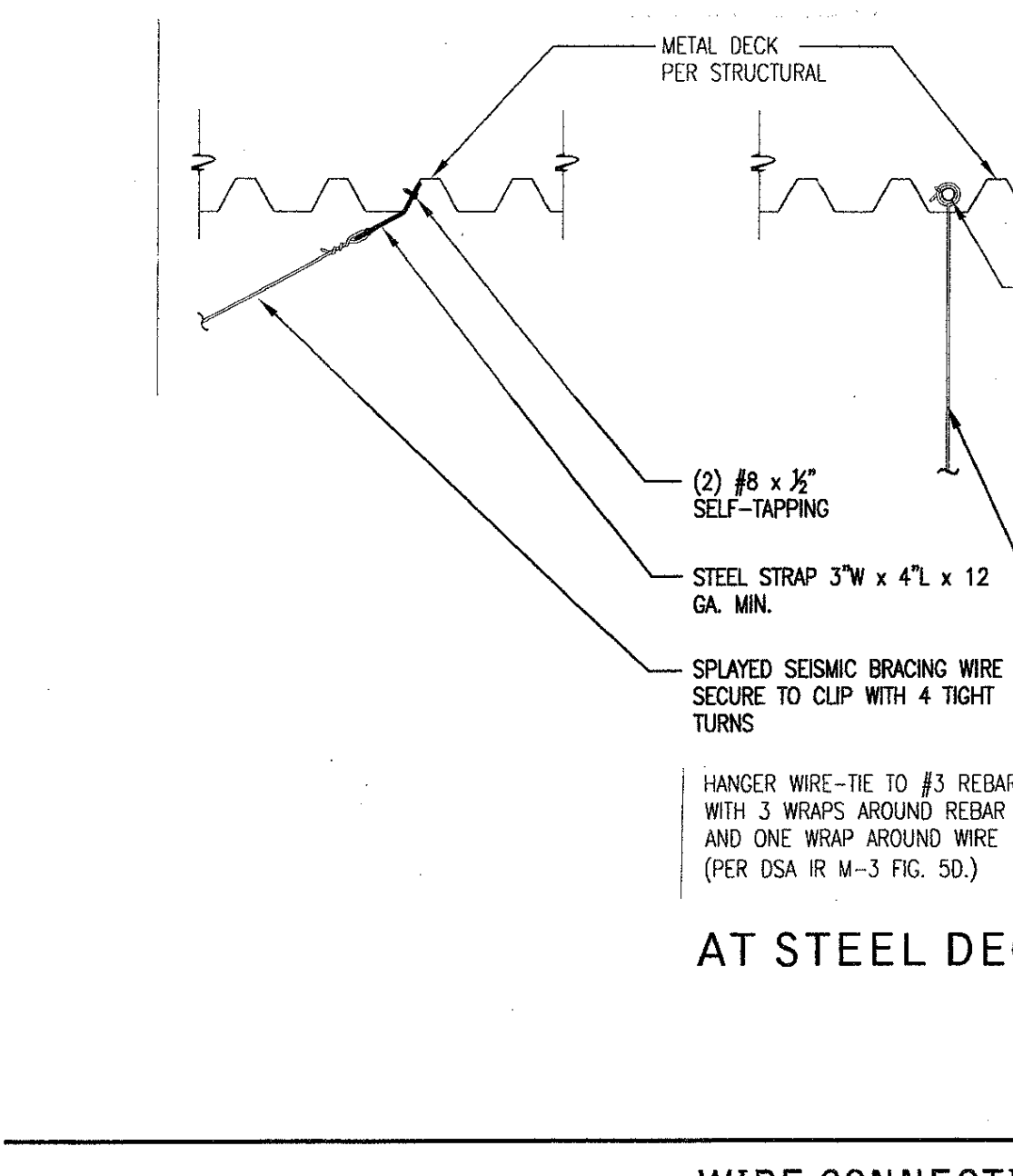

Diagram showing grid details with callouts 07, 12.

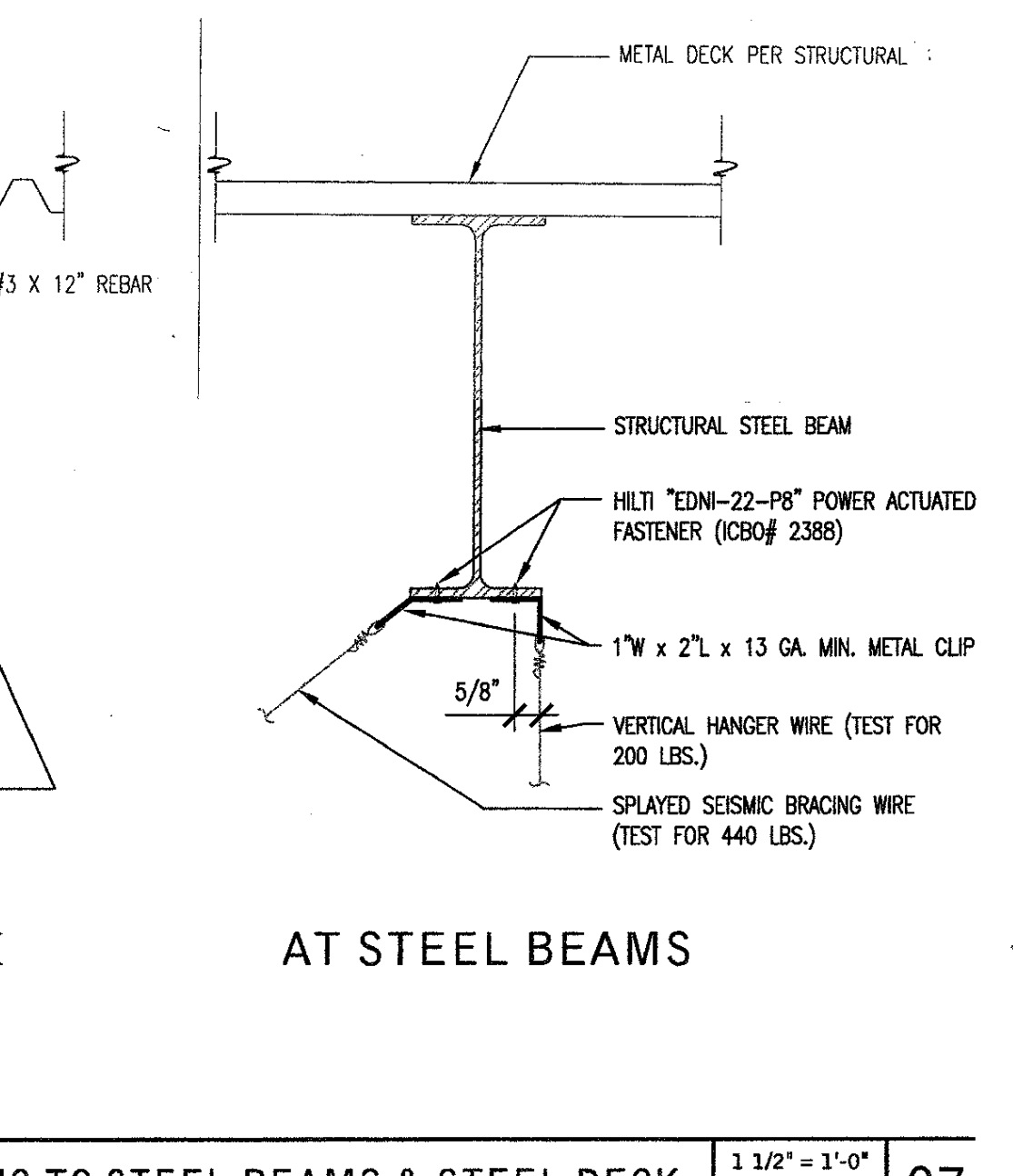

Diagram showing grid details with callouts 07, 12.

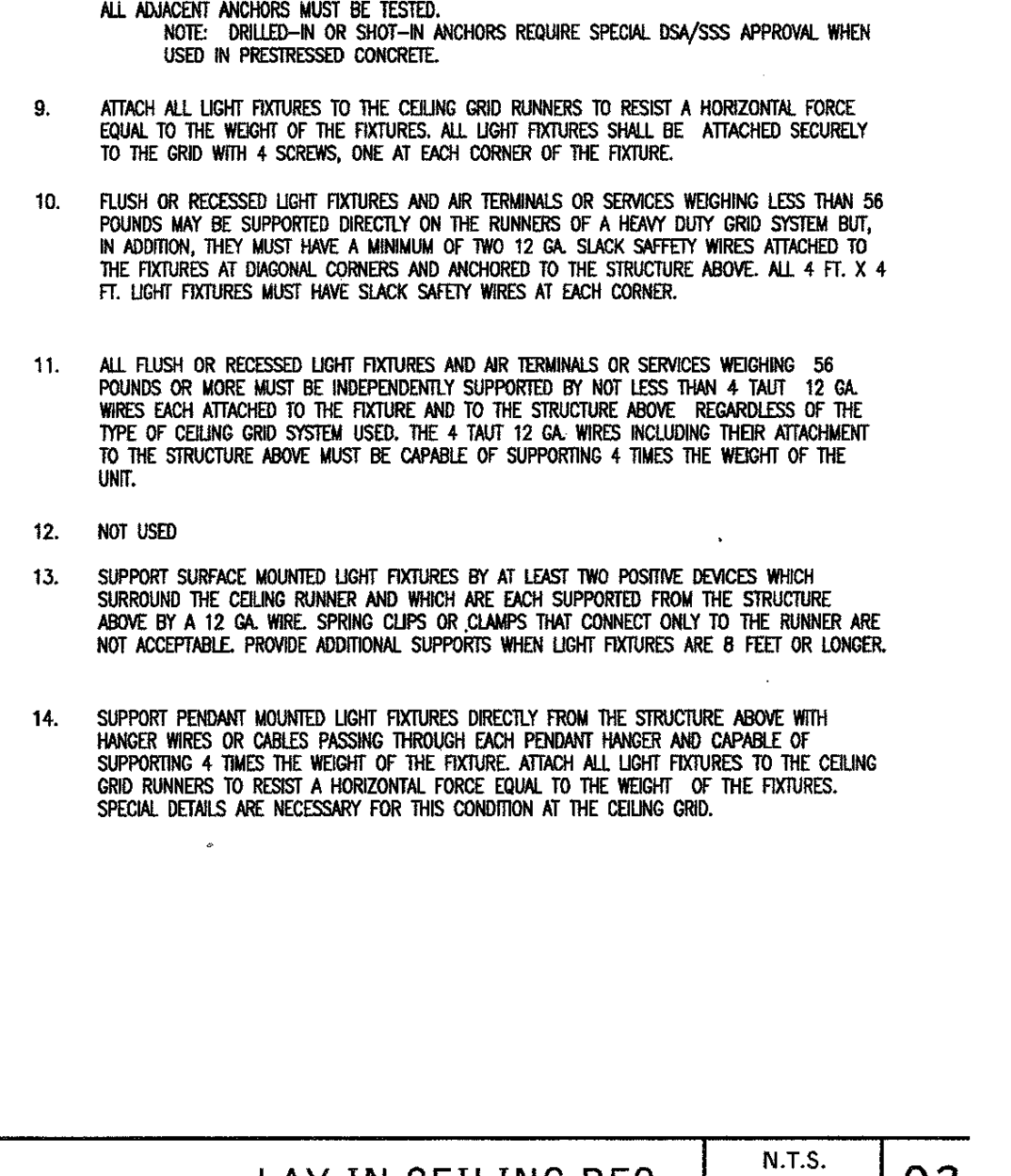

Diagram showing grid details with callouts 07, 12.



SUSPENDED SOFFIT 28
3/4" x 1/2" DT09RC29

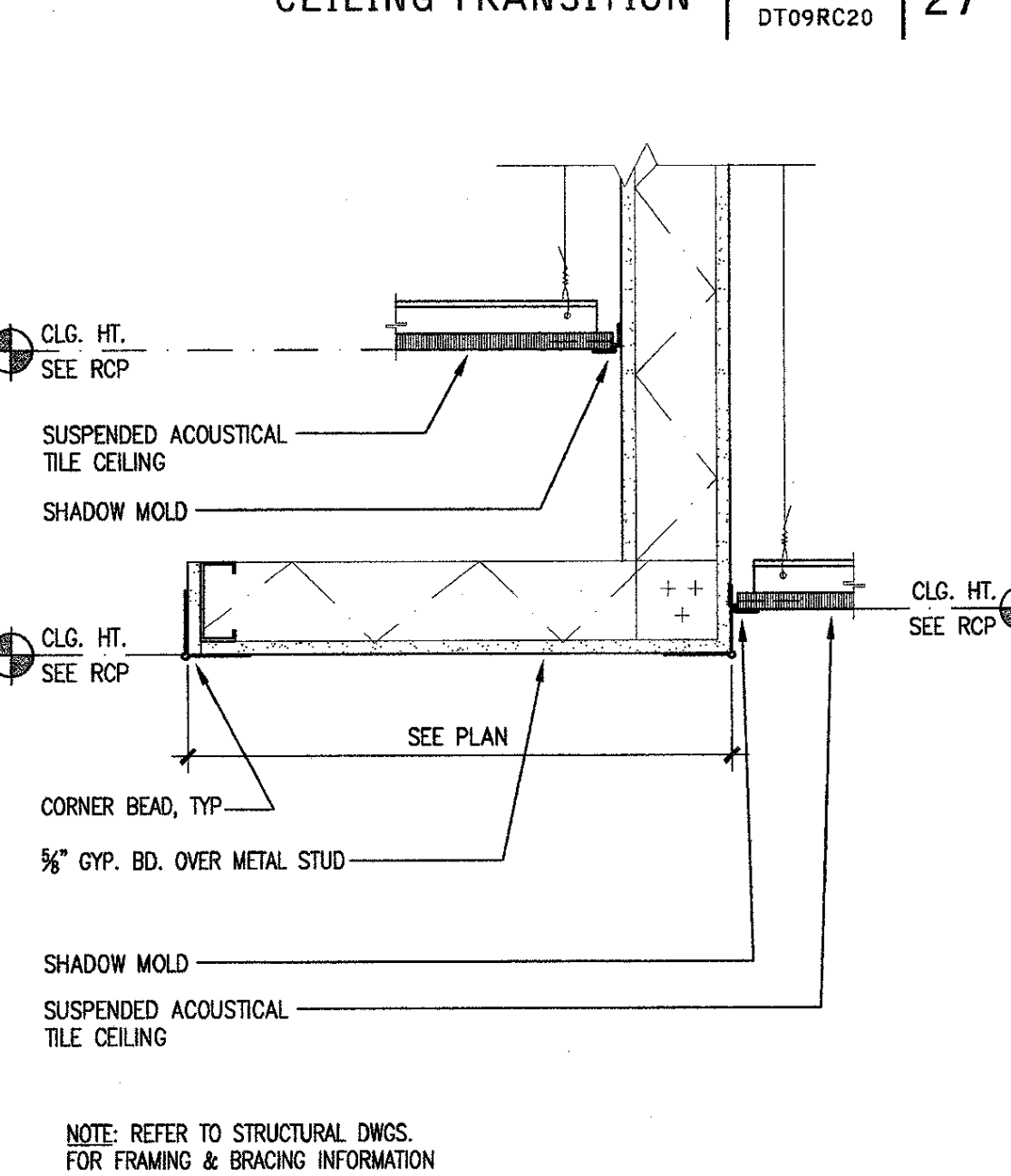

Diagram showing grid details with callouts 07, 12.

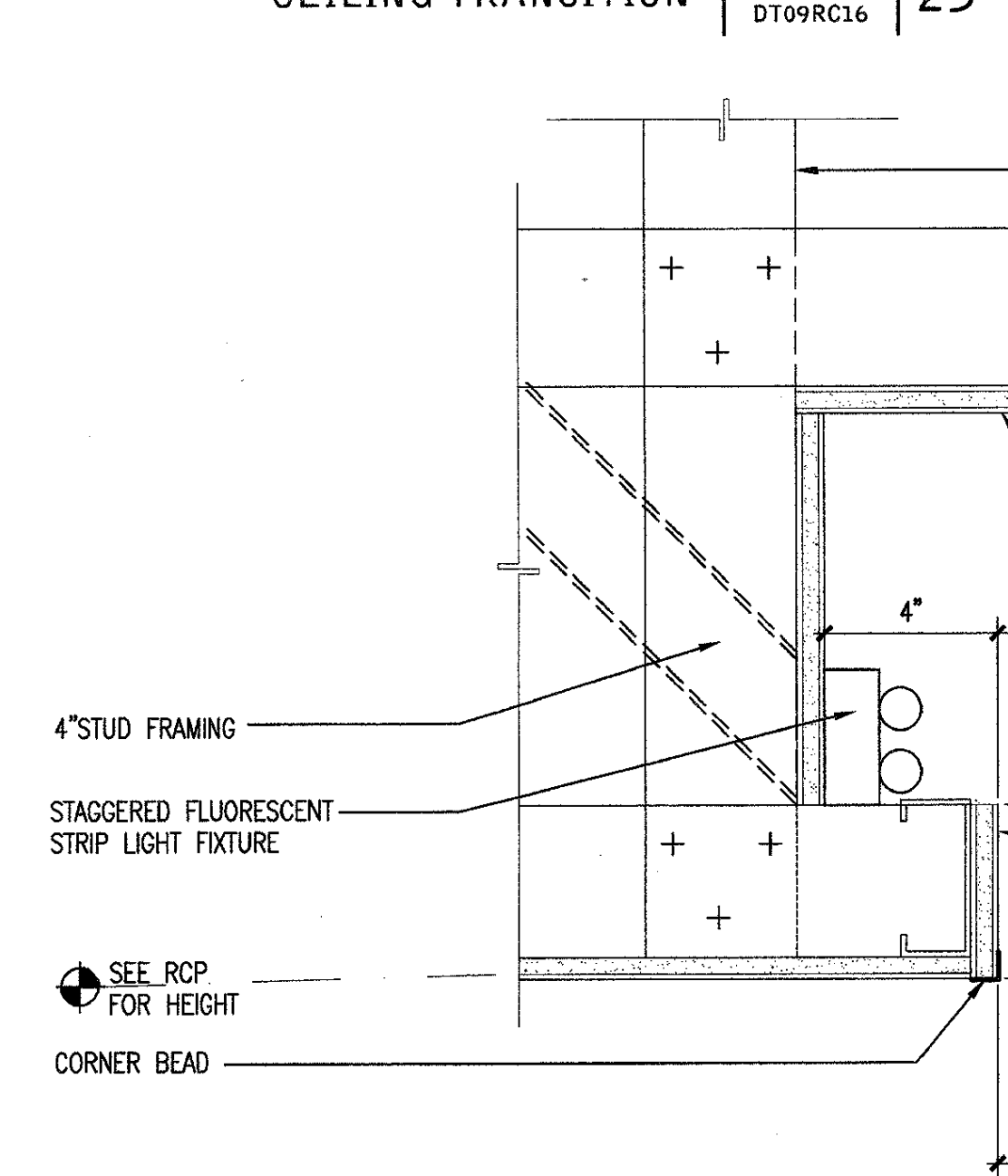

Diagram showing grid details with callouts 07, 12.

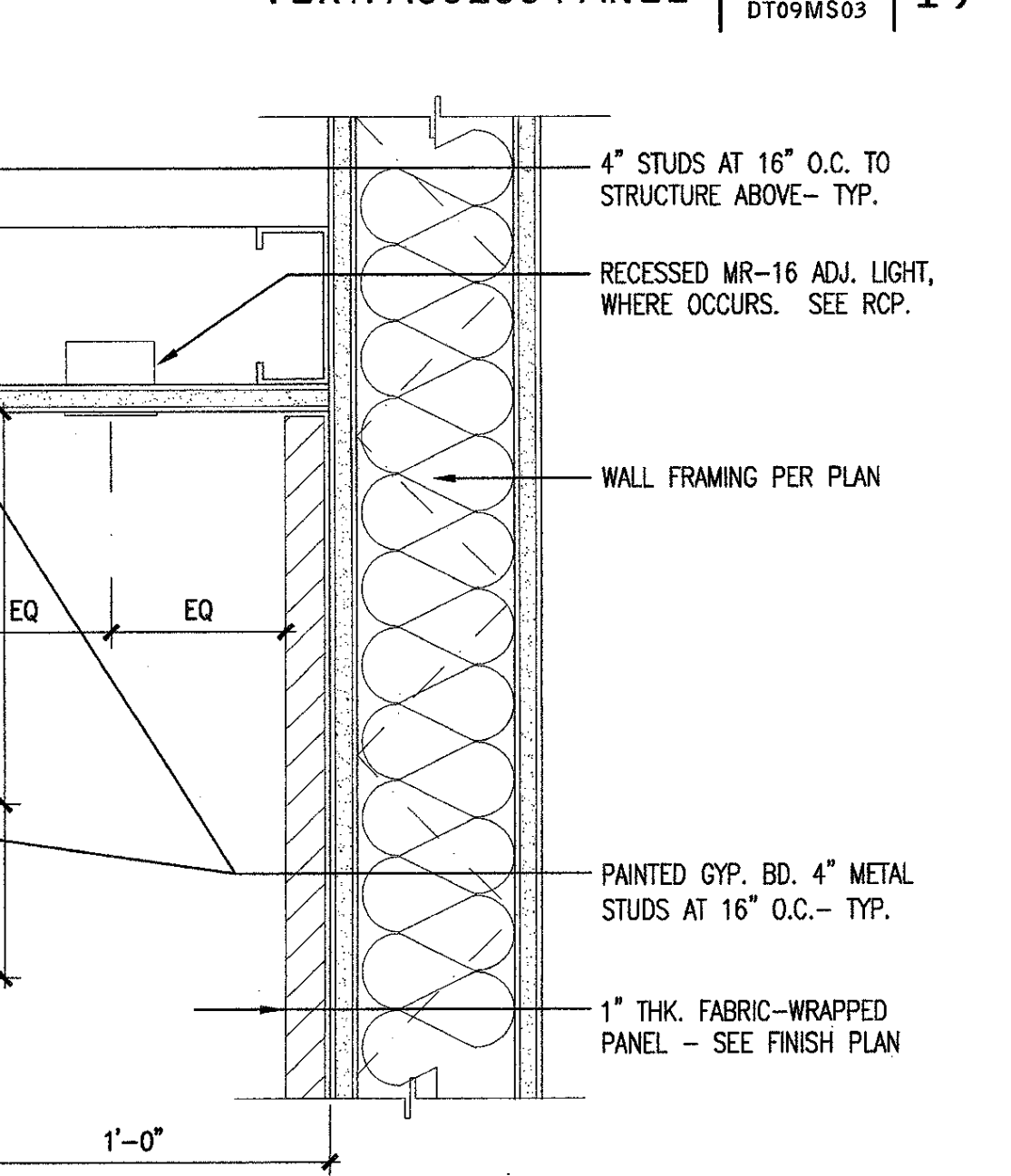

Diagram showing grid details with callouts 07, 12.

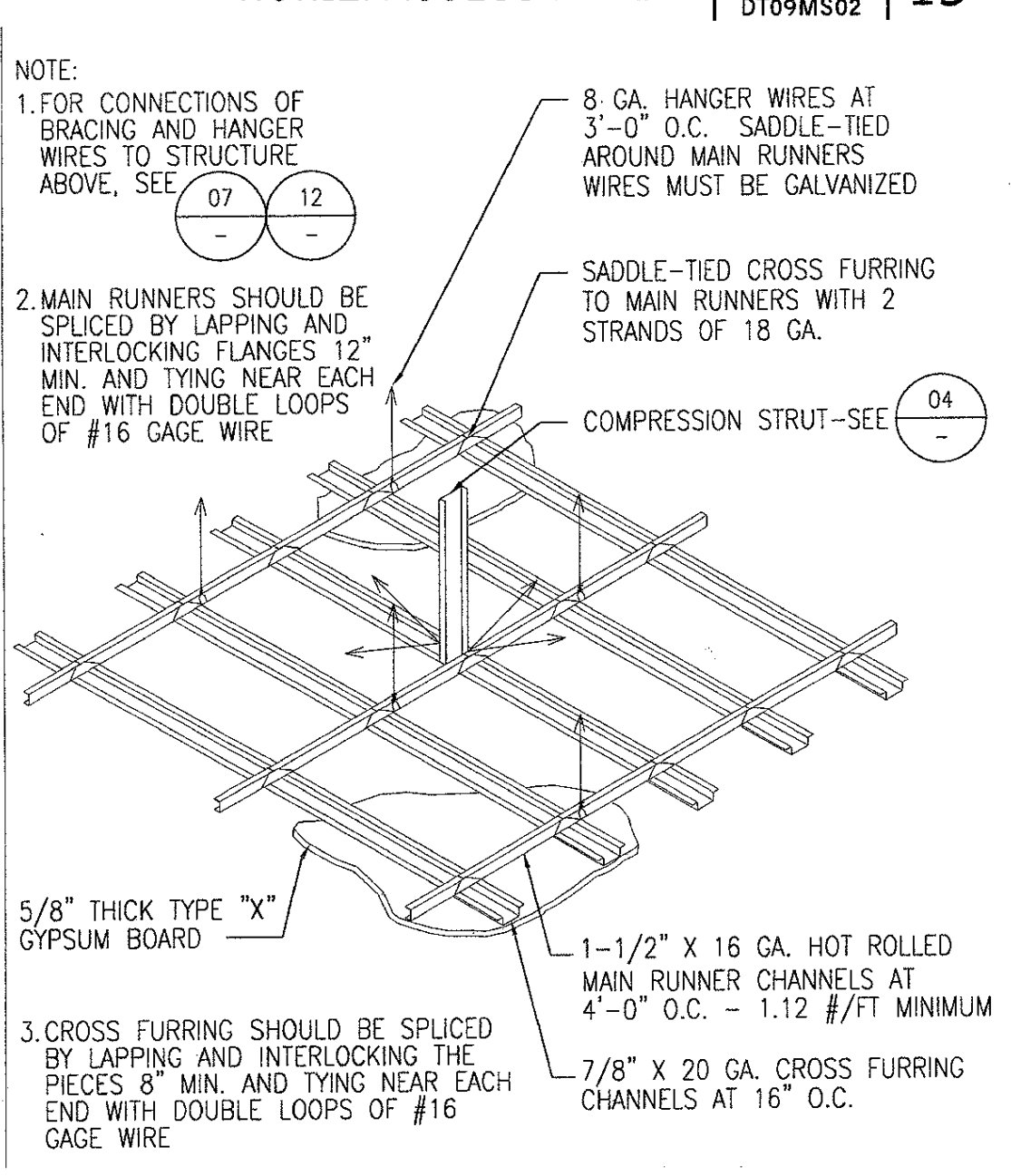

Diagram showing grid details with callouts 07, 12.

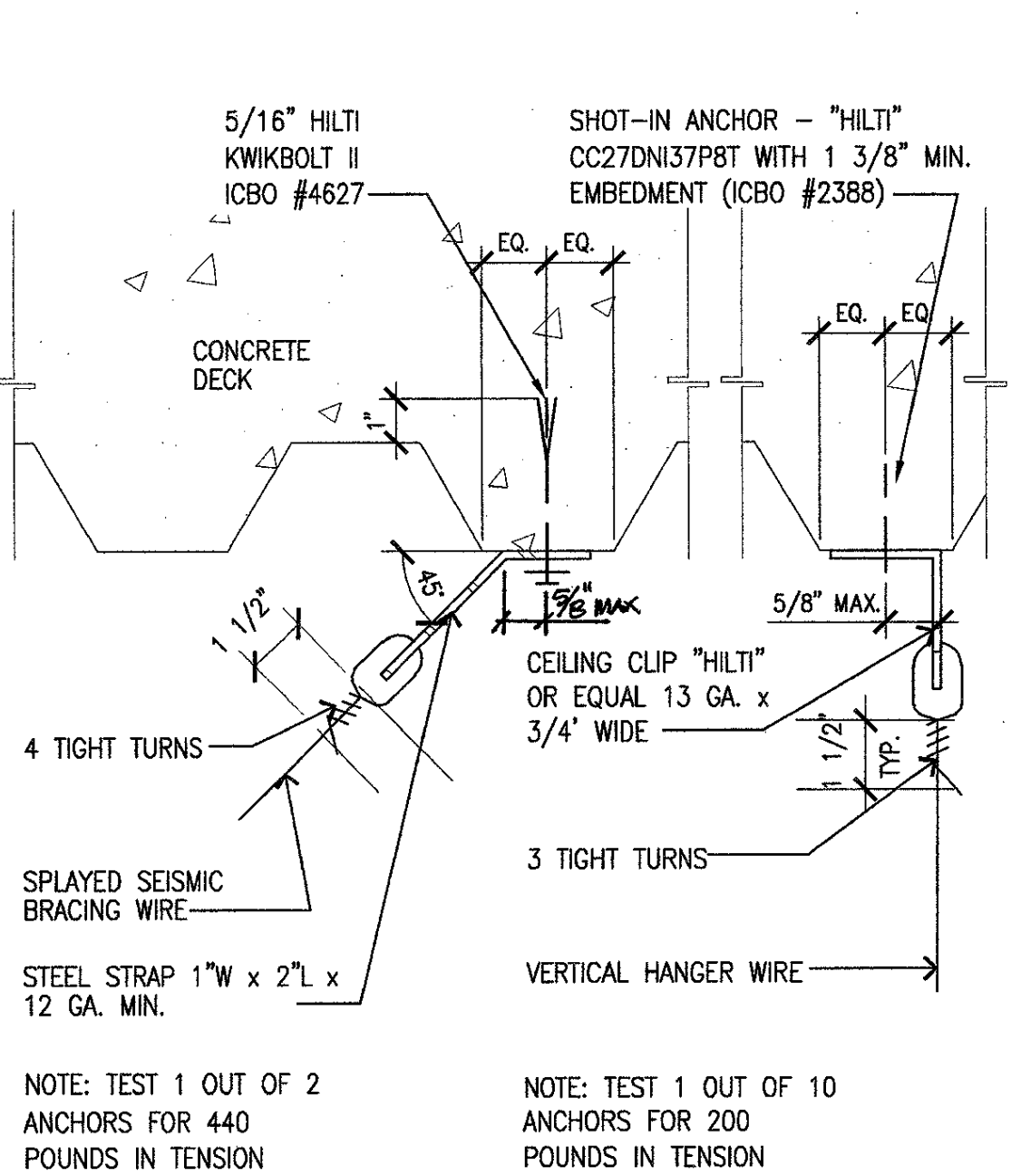

Diagram showing grid details with callouts 07, 12.

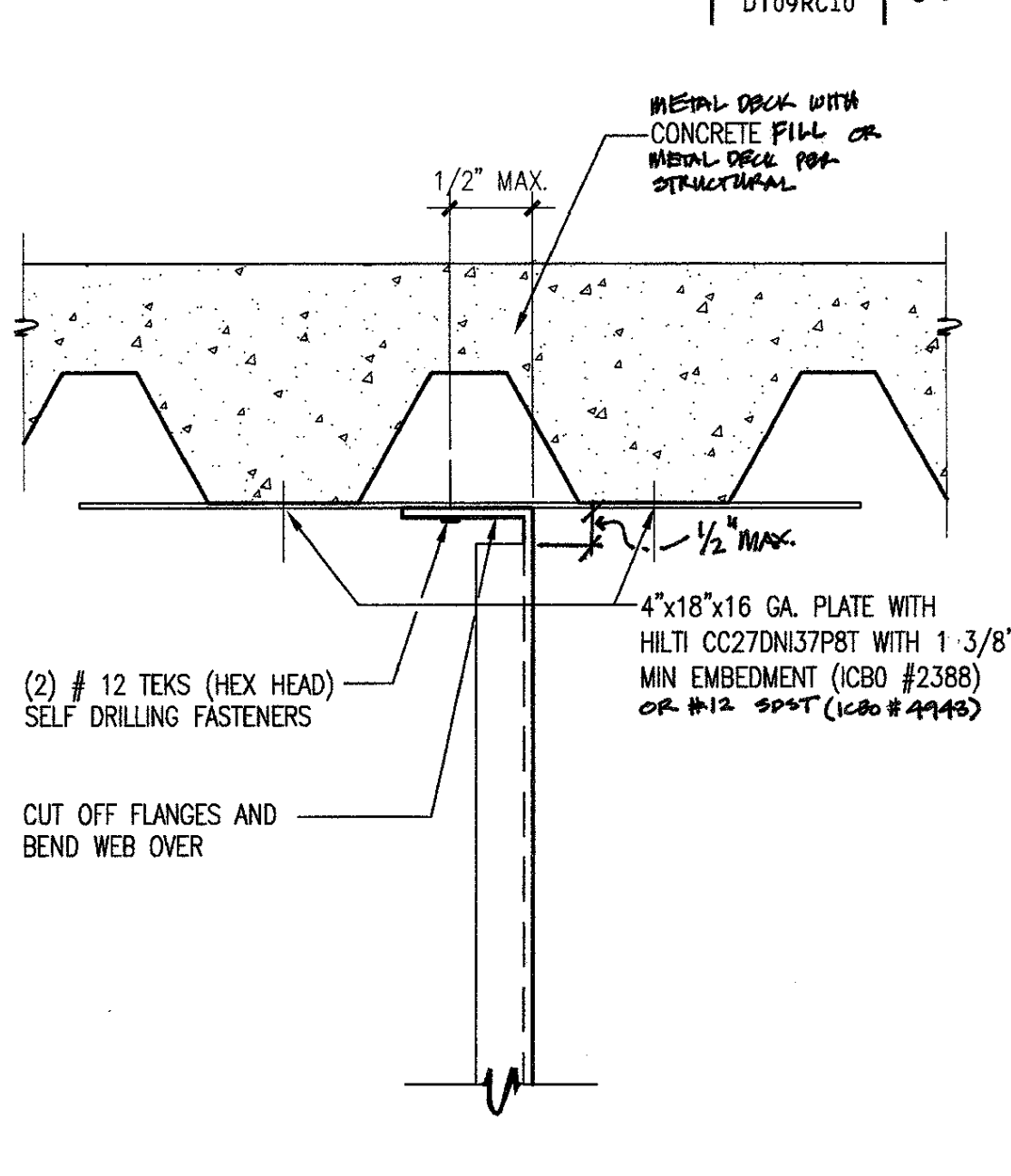

Diagram showing grid details with callouts 07, 12.

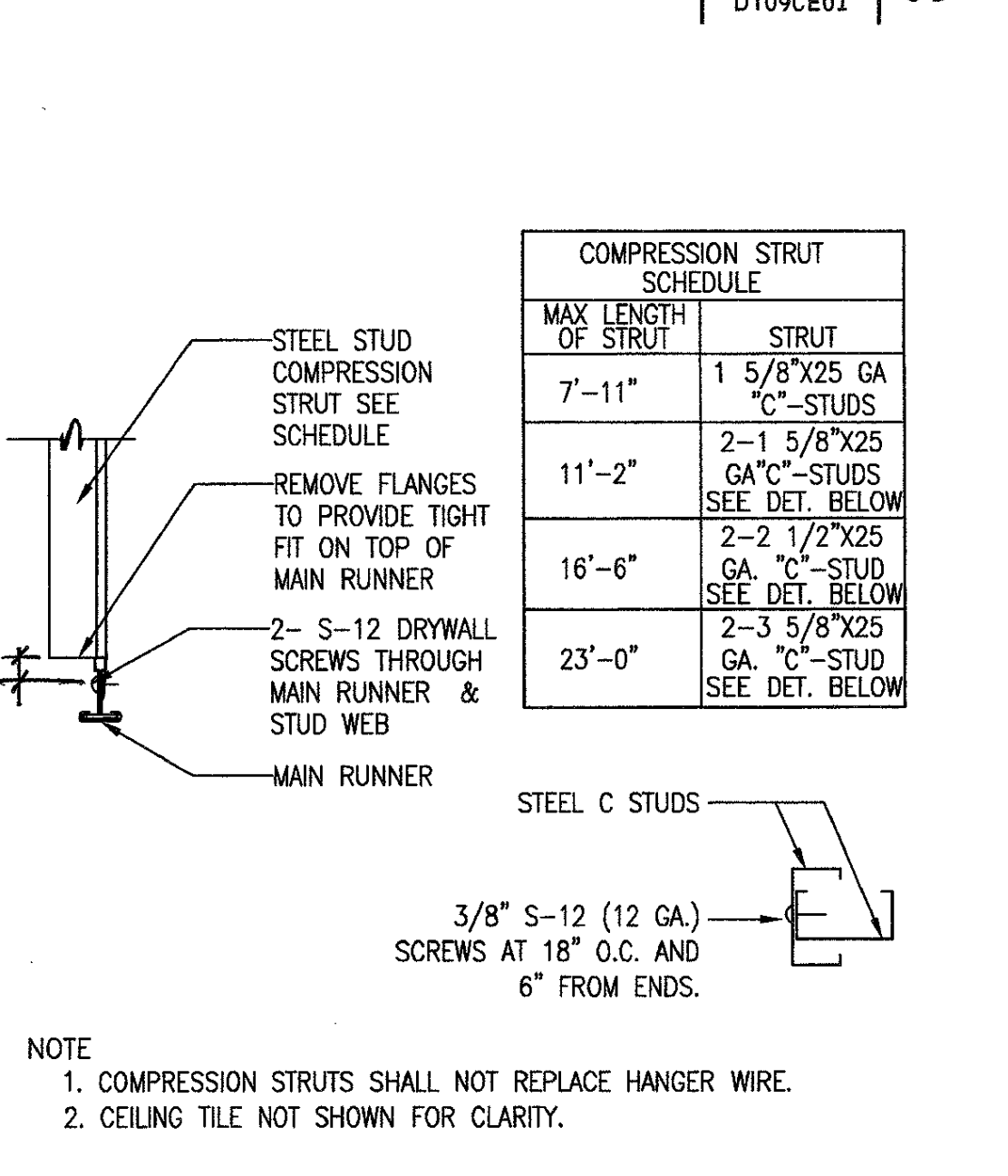

Diagram showing grid details with callouts 07, 12.

LPA

Architecture
Interior Design
Landscape Architecture
Graphics

5161 California Ave, Suite 100
Irvine, California 92617
P 949 261-1001
F 949 701-4289

1548 Eureka Road, Suite 101
Roseville, California 95661
P 916 772-4900
W www.lpa-inc.com

REGISTERED ARCHITECT
CALIFORNIA
No. C14666
Exp. 08-30-06
DATE OF CALIFORNIA REGISTRATION

IDENTIFICATION STAMP
DIVISION OF THE STATE ARCHITECT
OFFICE OF REGULATION & ENFORCEMENT

APPL. #: 01-105513
DATE: 01/15/07
FILE NUMBER: 1-C2

This set of project documents and all attachments and drawings incorporated herein are prepared or revised by the architect and are the property of the architect. No part of these documents may be reproduced or transmitted in any form or by any means, electronic or mechanical, including photocopying, recording, or by any information storage and retrieval system, without the prior written permission of the architect. The architect's liability is limited to the professional services rendered by the architect and shall not extend to any other services provided by the architect or its affiliates. The architect shall not be responsible for any errors or omissions in these documents or for any consequences arising therefrom. The architect shall not be responsible for any delays or interruptions in the construction process caused by the contractor or any other party. The architect shall not be responsible for any claims or damages arising from the construction process.

Project documents include drawings and all attachments and drawings incorporated herein are prepared or revised by the architect and are the property of the architect. No part of these documents may be reproduced or transmitted in any form or by any means, electronic or mechanical, including photocopying, recording, or by any information storage and retrieval system, without the prior written permission of the architect. The architect's liability is limited to the professional services rendered by the architect and shall not extend to any other services provided by the architect or its affiliates. The architect shall not be responsible for any errors or omissions in these documents or for any consequences arising therefrom. The architect shall not be responsible for any delays or interruptions in the construction process caused by the contractor or any other party. The architect shall not be responsible for any claims or damages arising from the construction process.

Las Positas College
Multi-Disciplinary Education Building

3032 Collier Canyon Road
Livermore, California 94551-7650

Drawn for:
Chabot Las Positas Community College District

Date: 01/15/07
Drawn by: SK
Checked by: SK

Job No: 2317.10
Date: January 20, 2005
Drawn by: SF, TE, AK, KM
Checked by: SK

CEILING DETAILS
A9.2